Agenda Item Number: 6

Agenda Report Reviewed by:
City Manager:

CITY OF SEBASTOPOL
CITY COUNCIL
STAFF REPORT

Meeting Date:	September 4, 2018
To:	Honorable Mayor and City Councilmembers
From:	Engineering Manager Henry J. Mikus
Subject:	Informational Presentation Laguna Treatment Plant's 50th Anniversary Open House on Saturday, September 22, from 10 am-pm
Recommendation:	None required, informational report only
Funding:	Currently Budgeted: _____ Yes _____ No __XX__ N/A
	Net General Fund Cost: N/A Amount: N/A

Background: The City of Sebastopol is one of the partners with the City of Santa Rosa Laguna Waste Water Treatment Plant (LWWTP), for acceptance, treatment, and disposal of the City residents' waste water.

Discussion: LWWTP began operations in 1968, and by 1977 the facility had begun serving a regional clientele via Sebastopol, Rohnert Park and Cotati in addition to Santa Rosa. The facility is a true crown jewel in the region's infrastructure. Not only is the LLWWTP the source for turning large volumes of waste water into recycled water for irrigation, it also is responsible for a 41 mile recycled water pipeline to the "Geysers" area of the County where that water is used to provide renewable geothermal energy for about half the 140,000 homes in Sonoma County.

The LWWTP will be celebrating its 50-year anniversary September 22, 2018 between 10:00 AM and 2:00 PM at the plant located just east of Sebastopol on Llano Road. City of Santa Rosa staff has a powerpoint presentation for our City Council, which is attached.

Recommendation: None required, informational presentation only.

Attachments:

Presentation Powerpoint

Santa Rosa WATER

50TH ANNIVERSARY *Celebration*

OF THE

LAGUNA WASTEWATER TREATMENT PLANT

1968



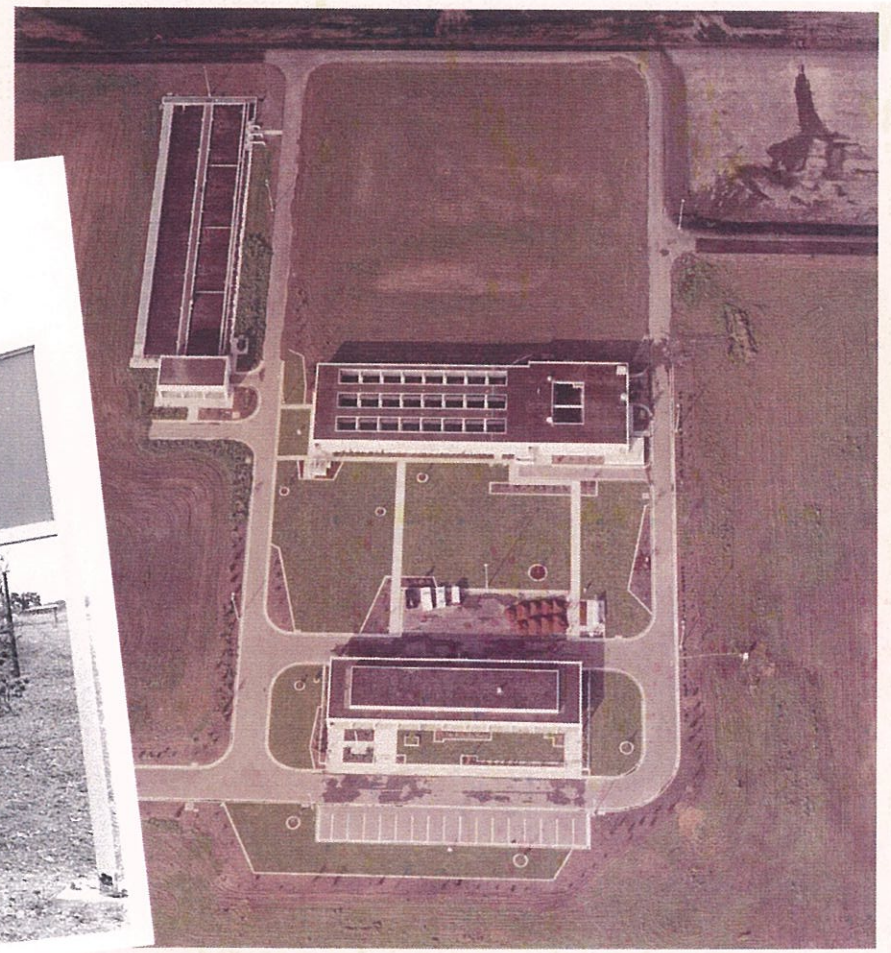

AERO PHOTOGRAPHERS
SAUSALITO, CALIFORNIA

LAGUNA WASTEWATER TREATMENT PLANT
CITY OF SANTA ROSA, CALIFORNIA
CONTRACTOR: PALMBERG-SONOMA CONSTR. CO.
ENGINEER: BROWN AND CALDWELL

1976

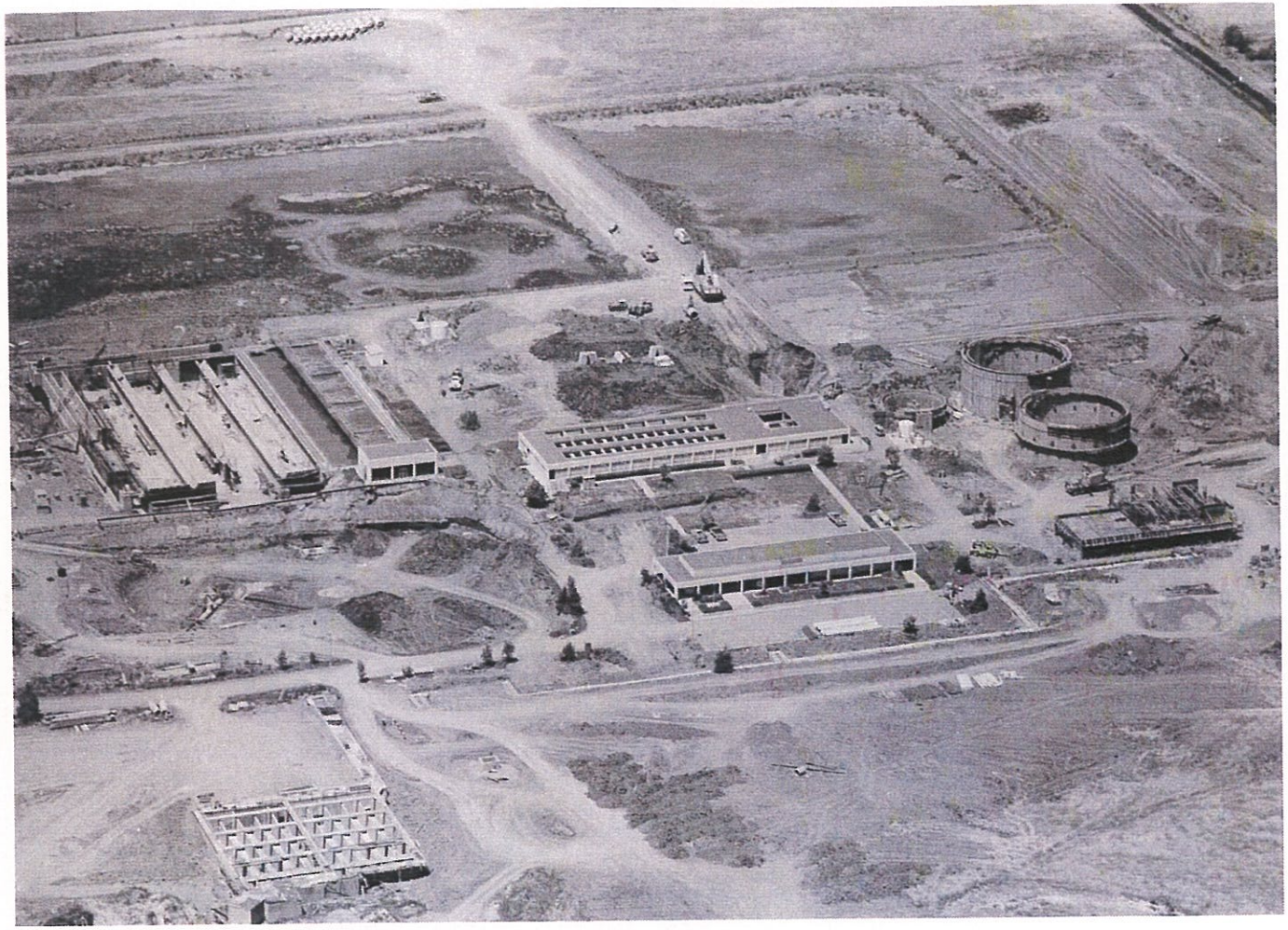

DAN CAPUTO CO. GENERAL CONTRACTORS
SAN JOSE, CALIFORNIA
BROWN & CALDWELL CONSULTING ENGINEERS
WALNUT CREEK, CALIFORNIA

June 8, 1976 JOB # F399P

LAGUNA WASTEWATER TREATMENT PLANT
1974 SECONDARY TREATMENT EXPANSON
PROGRESS PHOTOS

AERIAL

CONSTRUCTION PHOTOGRAPHER
KEN STUDIO
551 MENDOCINO AVE.
SANTA ROSA, CALIF.

1977

Regional Partners

City of Santa Rosa

Rohnert Park

City of Cotati

Sebastopol 19 02 California

2018



Celebration



Featuring

- Hayride and walking tours
- Activities for ALL ages
- Snacks and refreshments

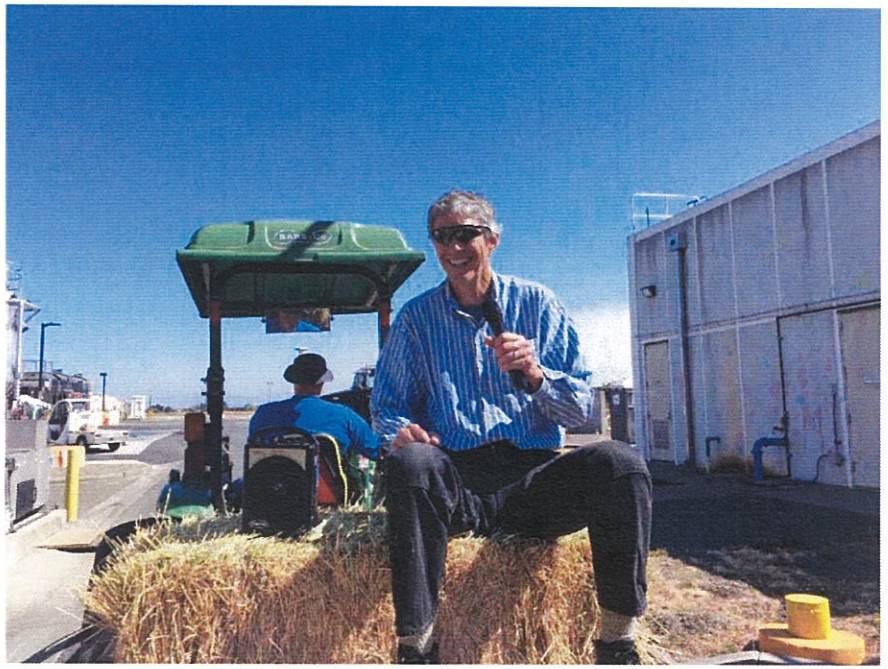

Join us!

September 22, 2018
10:00 a.m. to 2:00 p.m.
Laguna Treatment Plant

srcity.org/TourThePlant

