

Sebastopol Spire

Proposal for Public Artwork
Ned Kahn, October 2016

Inspiration

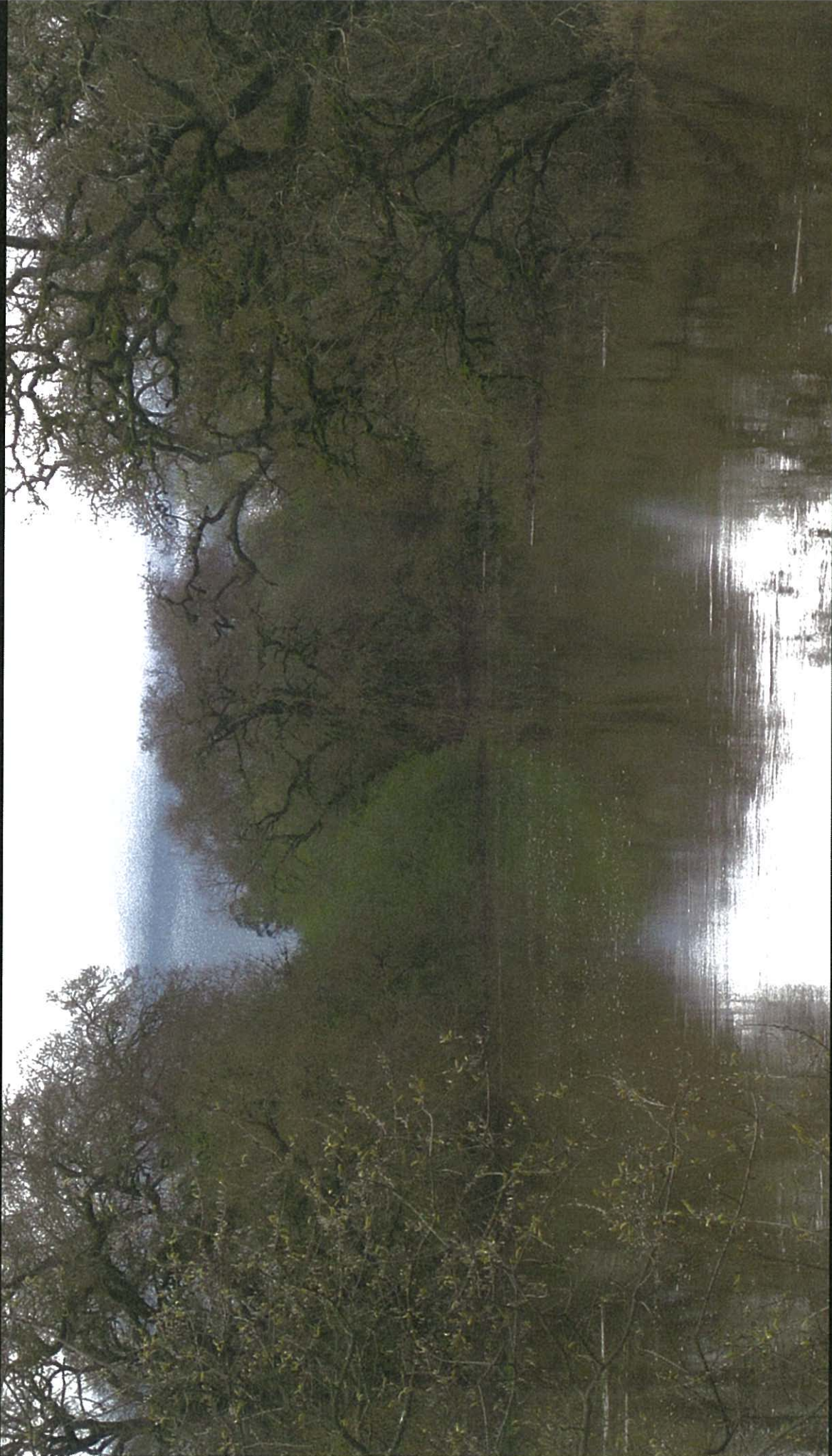





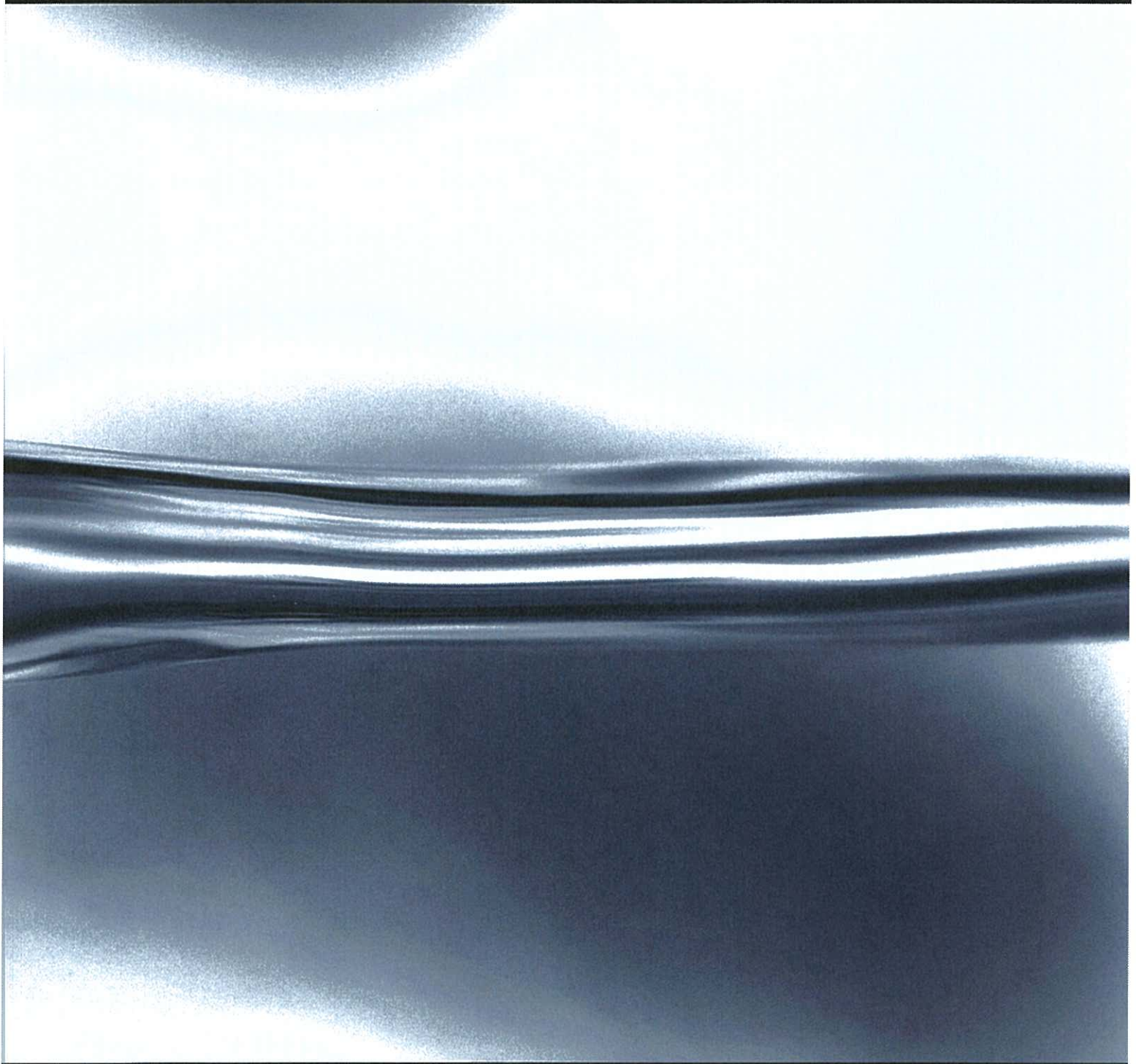

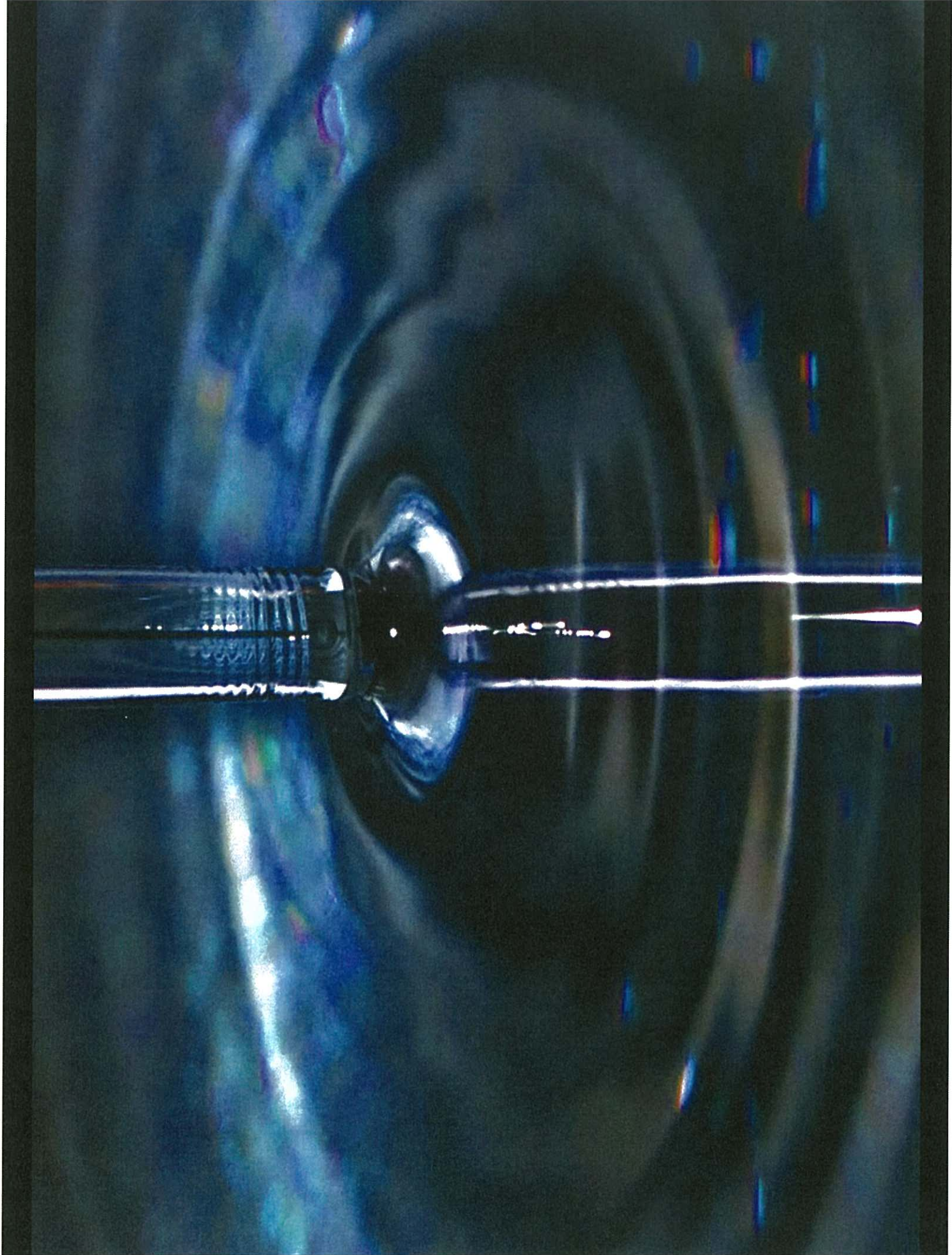

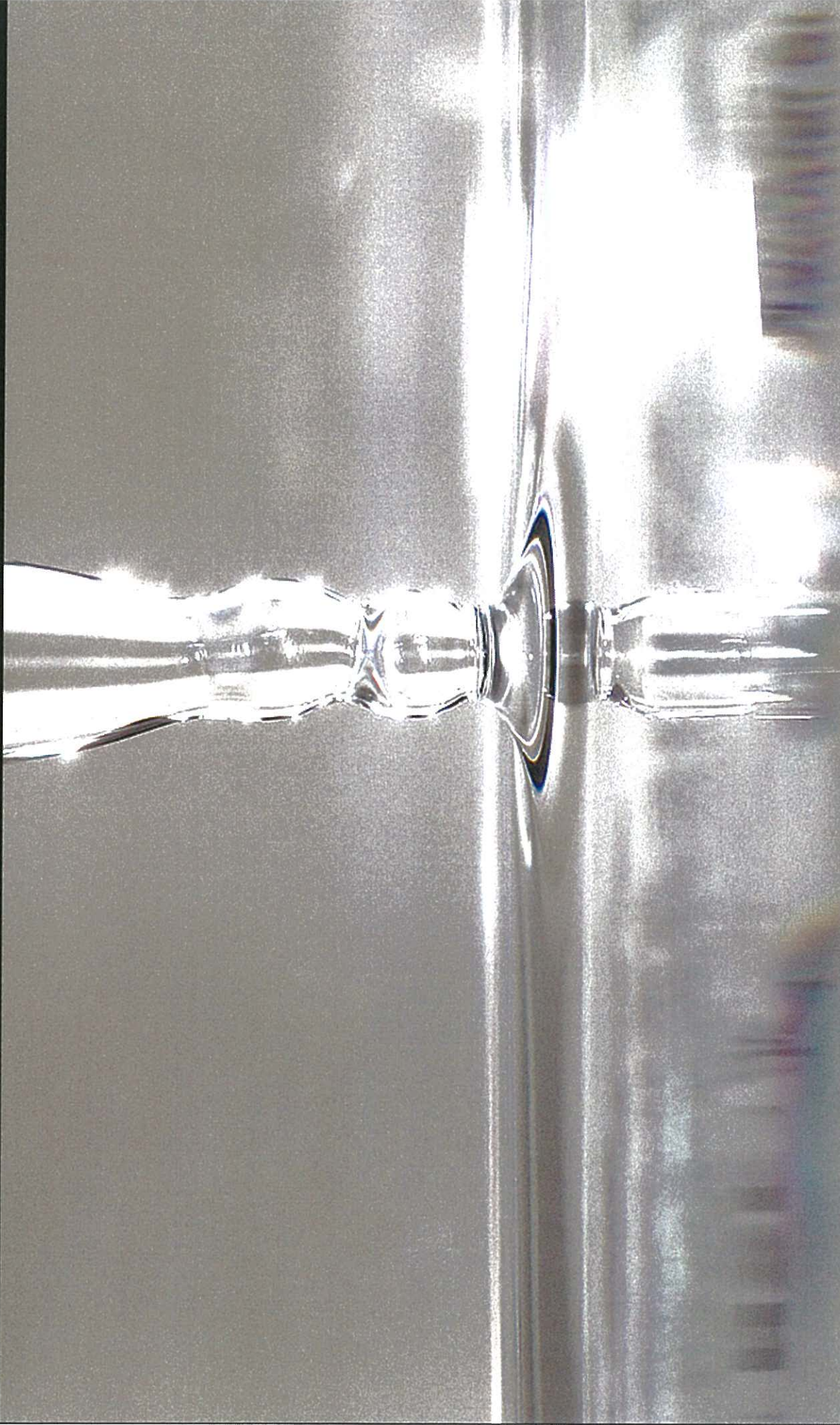

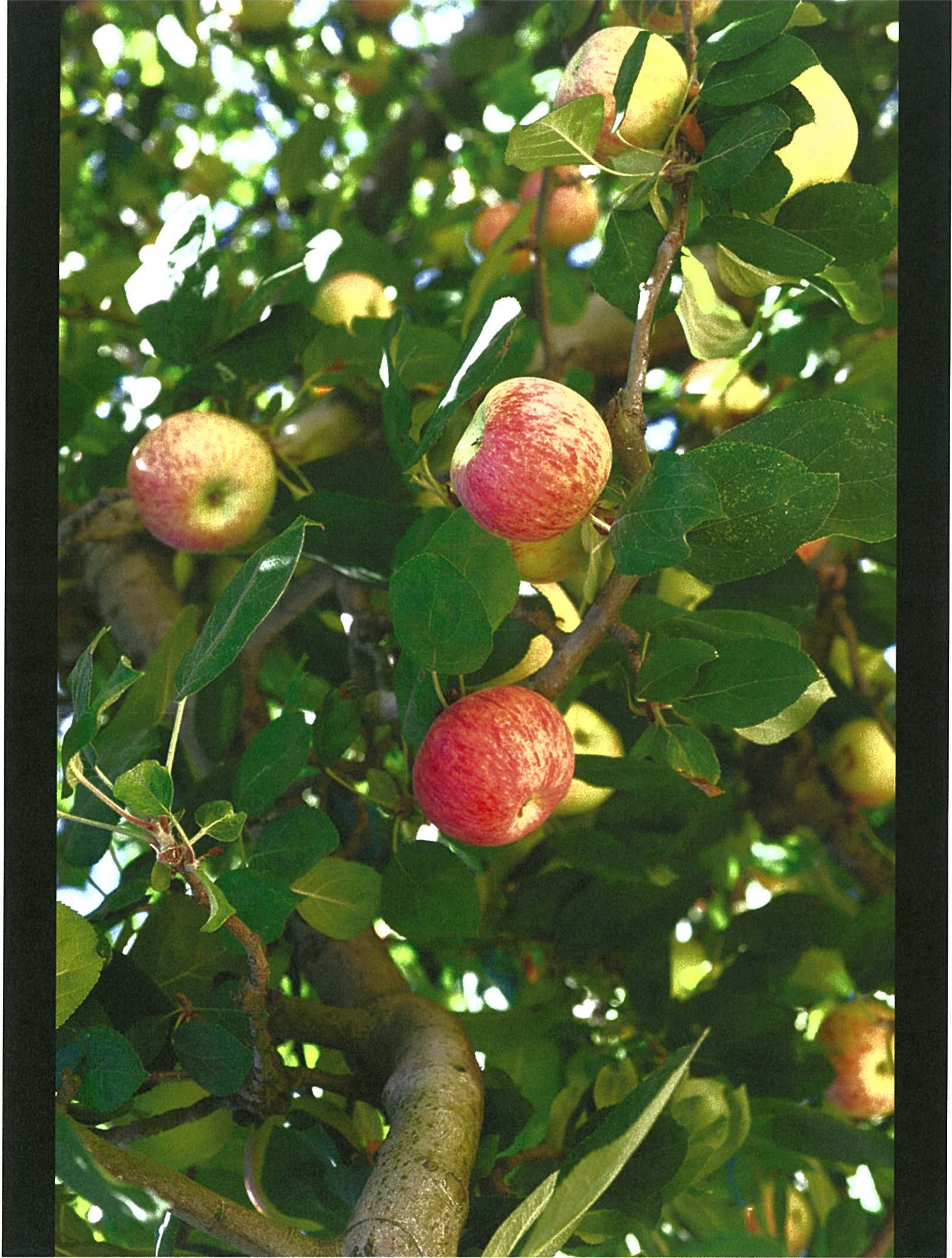

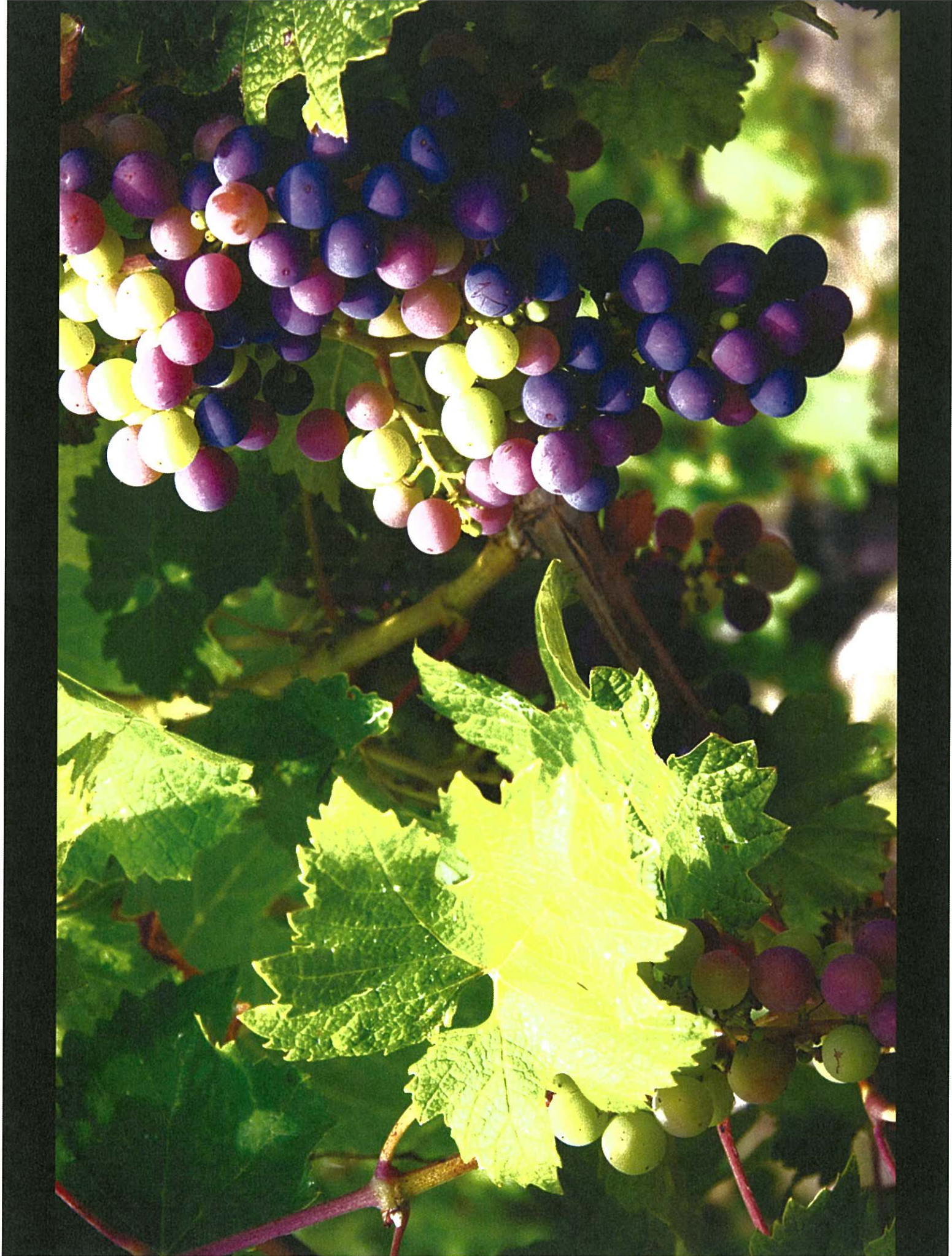





Xylem and Phloem

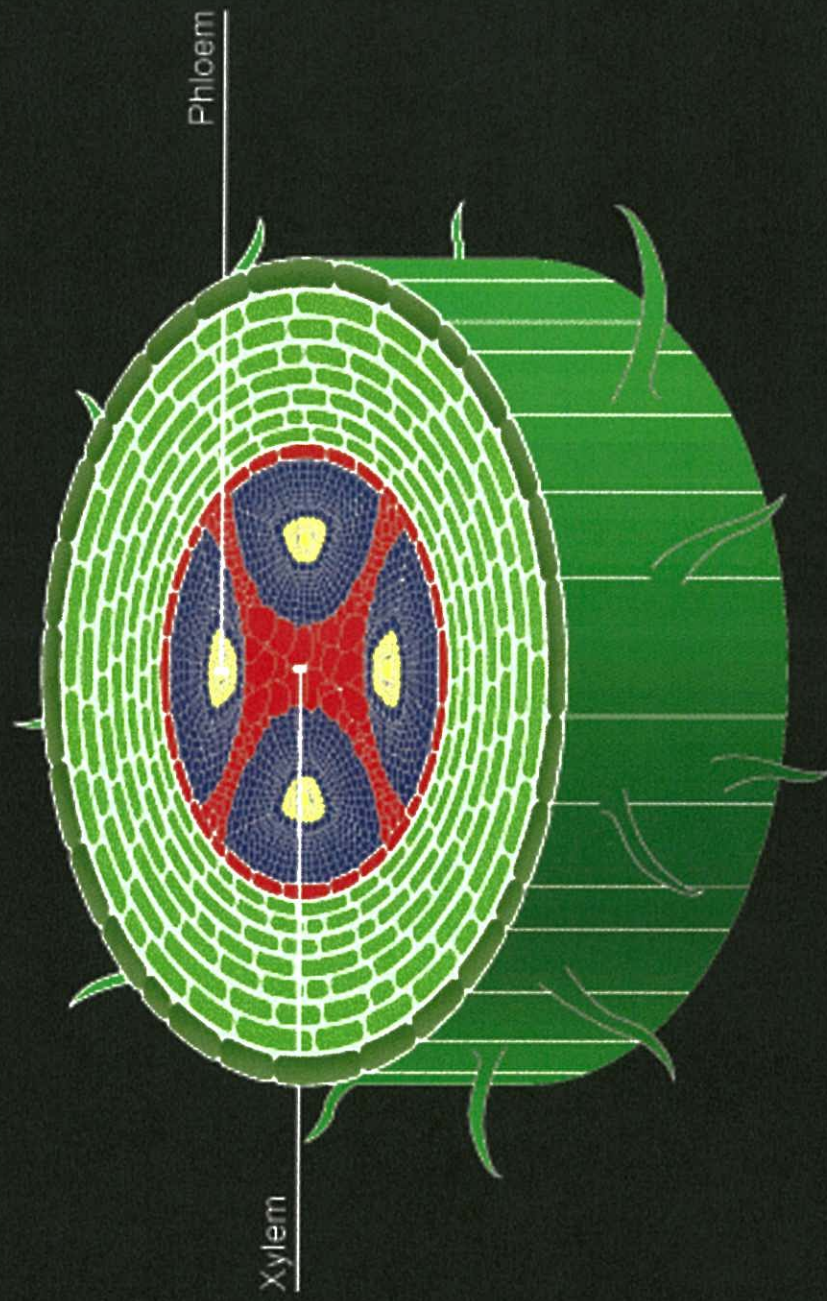

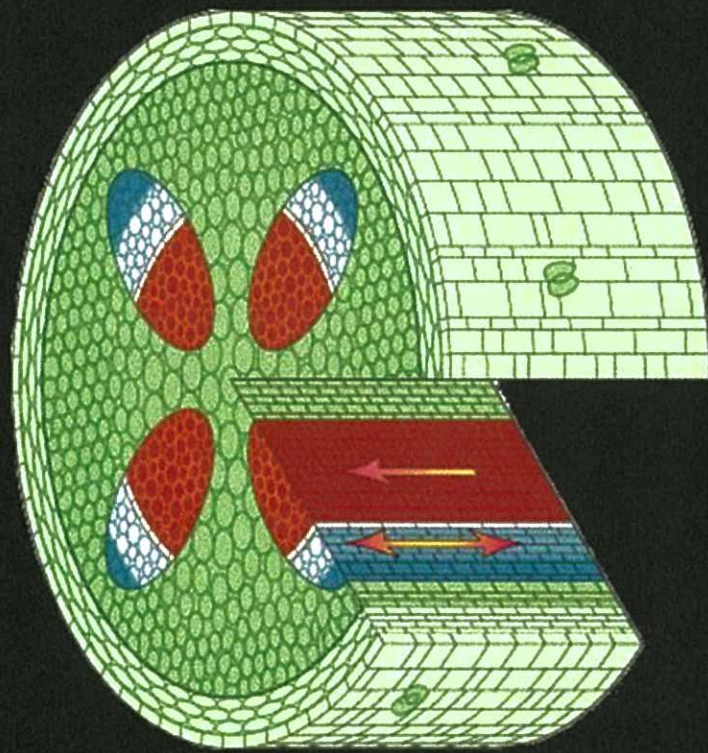

Concept for Sebastopol Spire

WIND

LIGHT

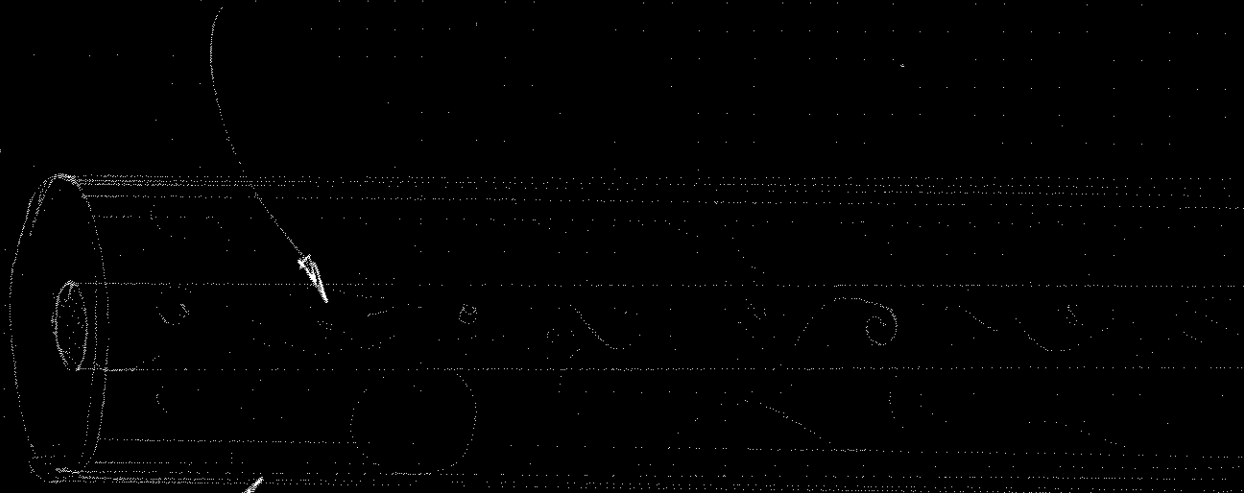

OUTER REALITY
 SEMI-TRANSPARENT
 SHEATH
 PHLOEM
 PERMEABLE CONDUIT
 OF ENERGY

INNER REALITY
 WATER / LAGUNA
 ZYLEM
 DELICATE, INTERNAL, RESPONSIVE
 ELECTRICAL NATURE OF WATER
 PASSAGE OF ENERGY + INFORMATION

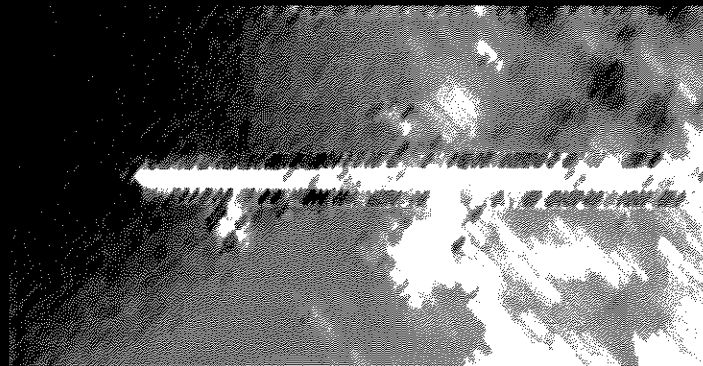

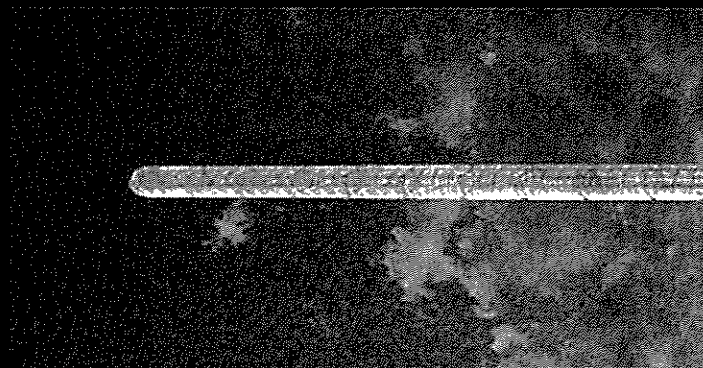

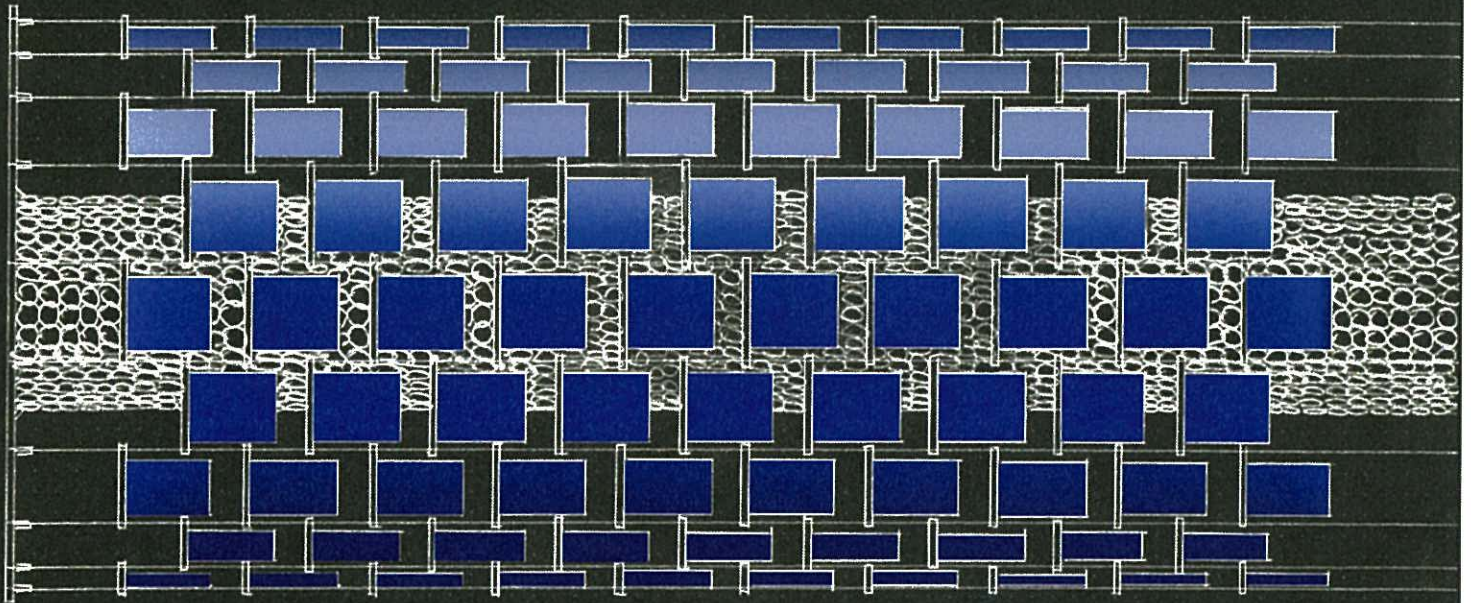





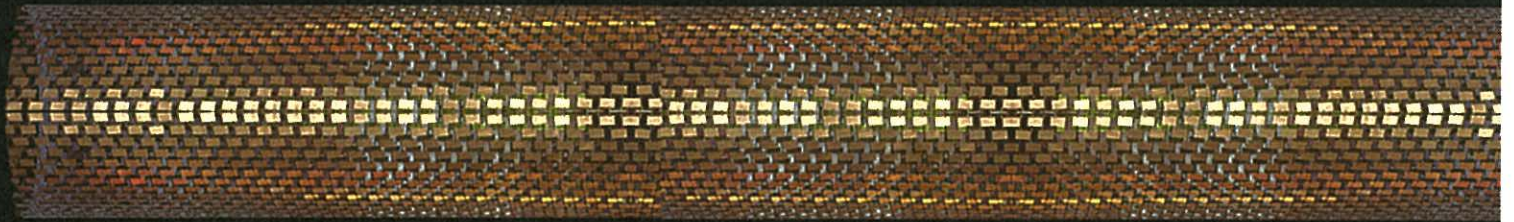

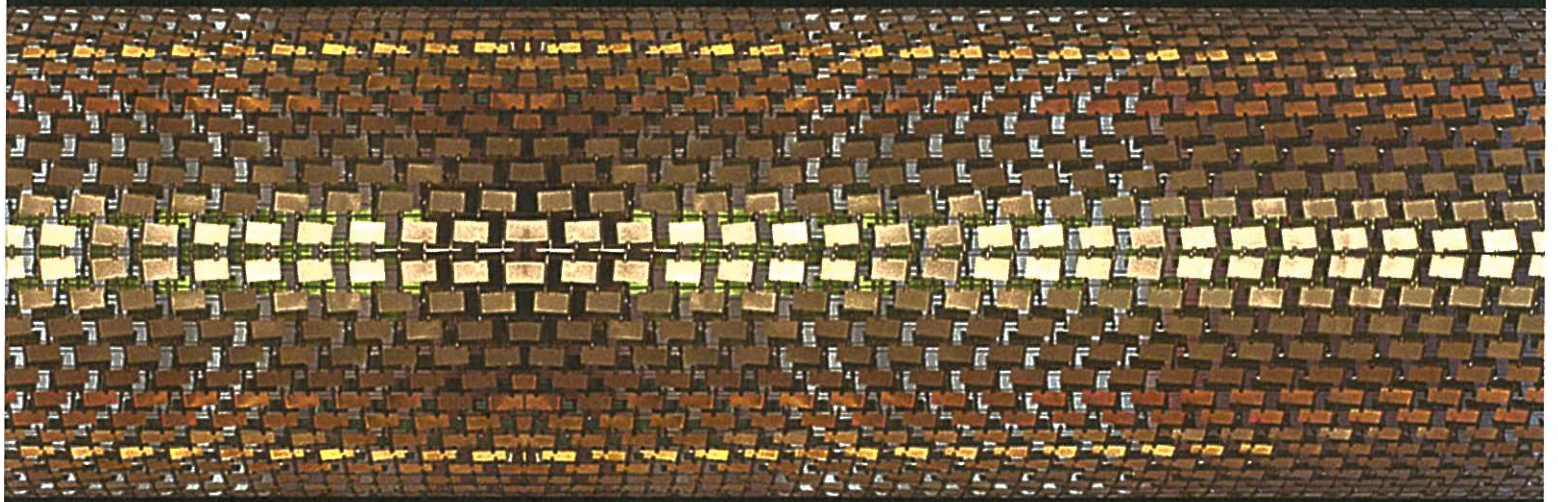

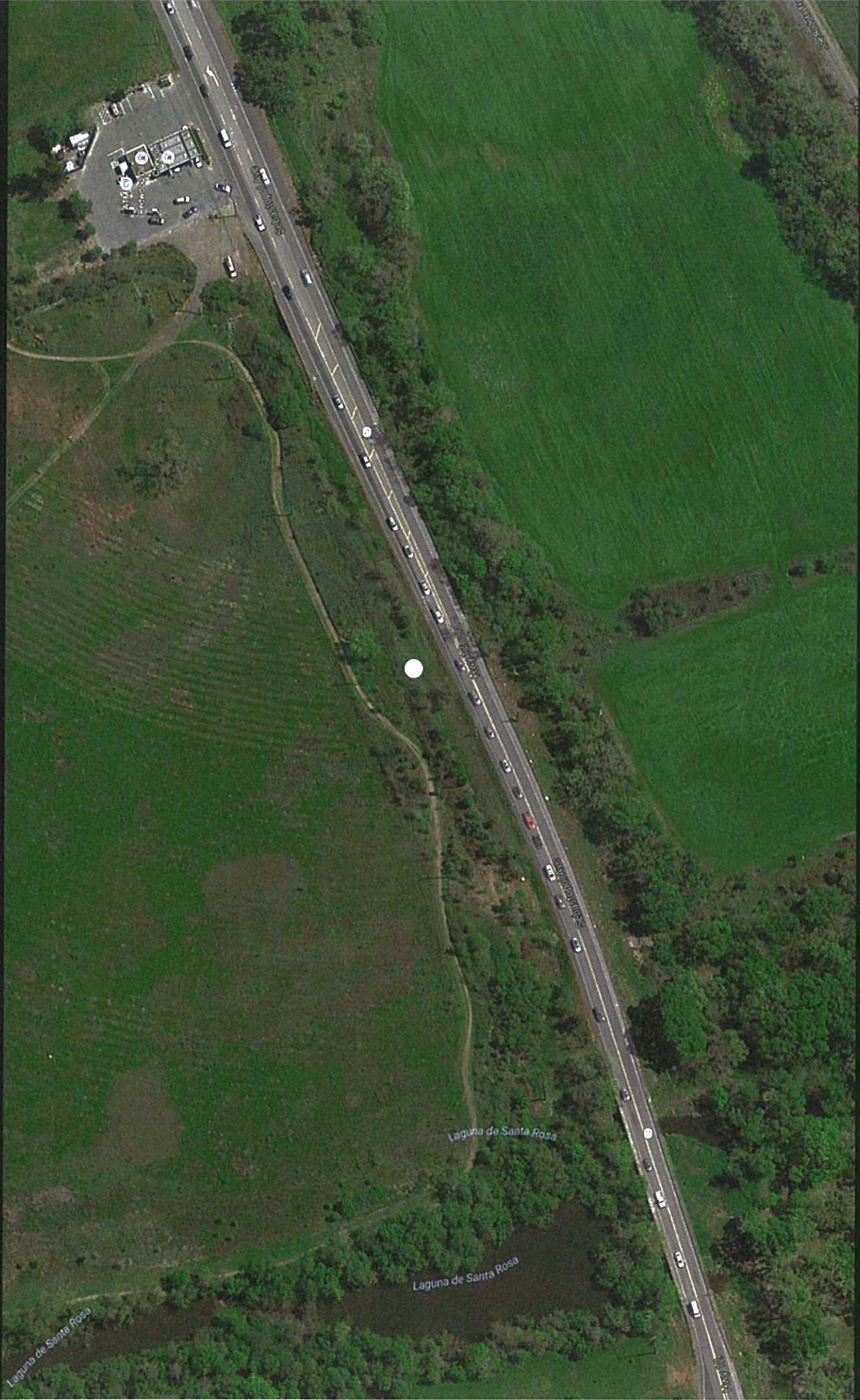

Laguna de Santa Rosa

Laguna de Santa Rosa

Laguna de Santa Rosa

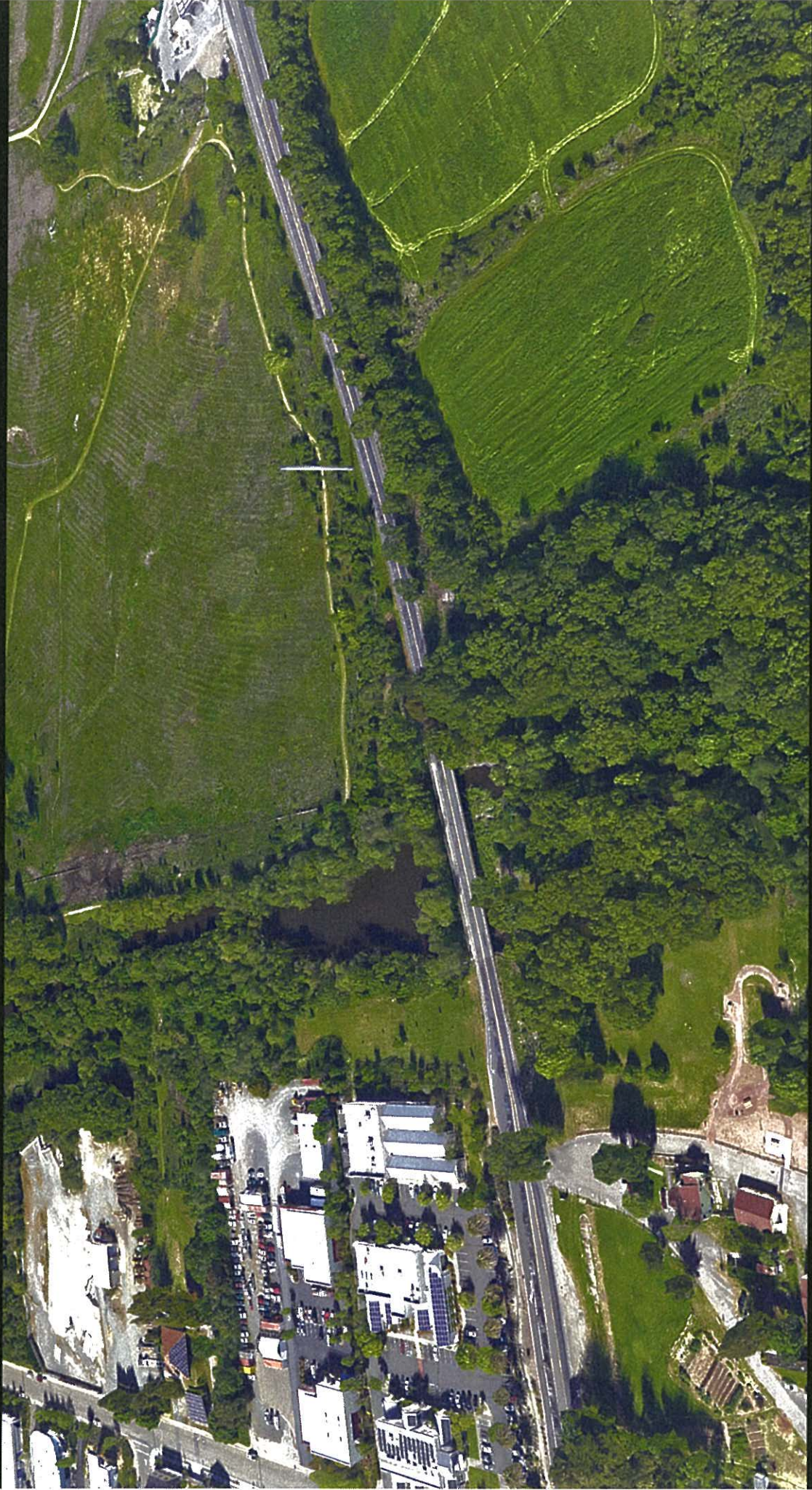

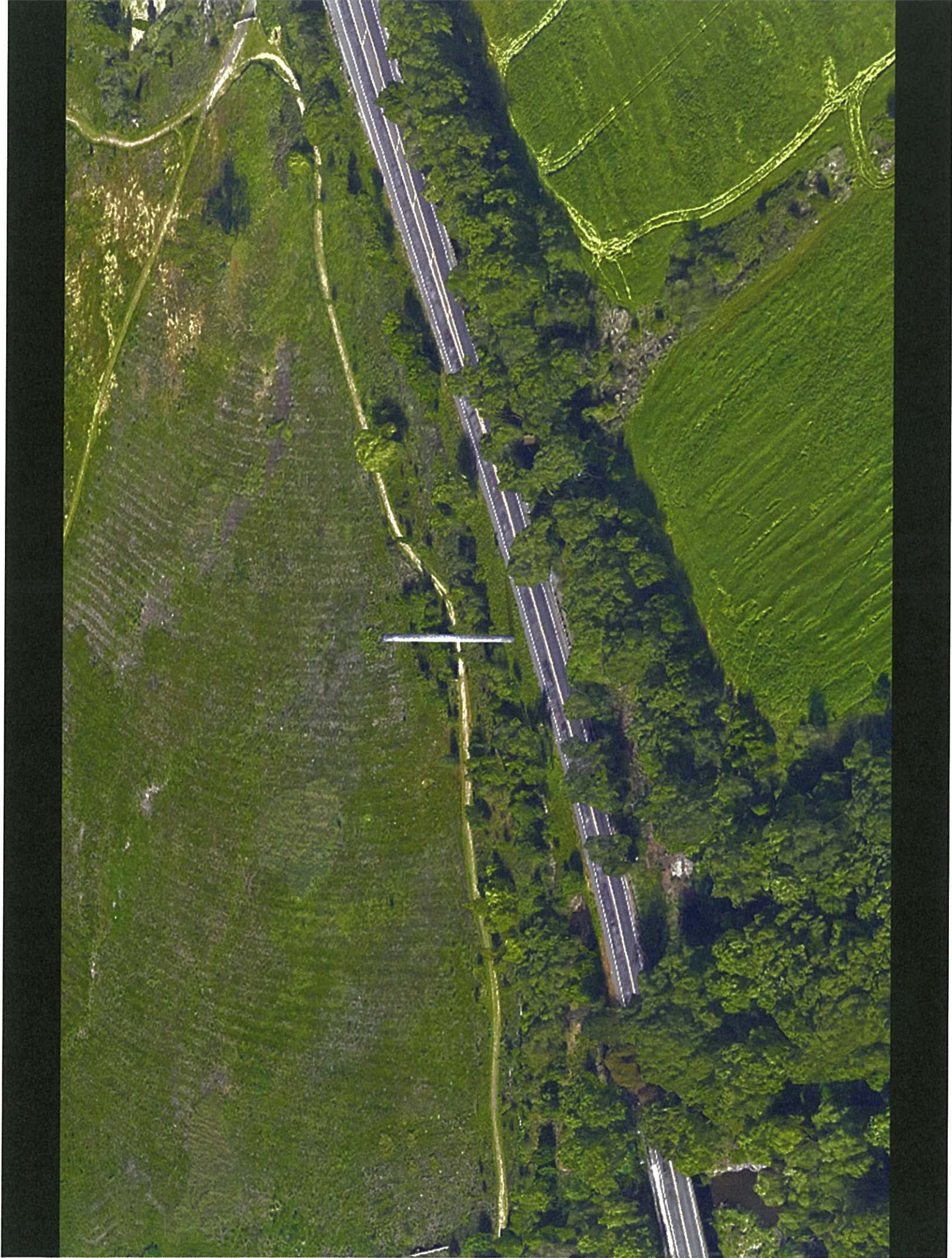









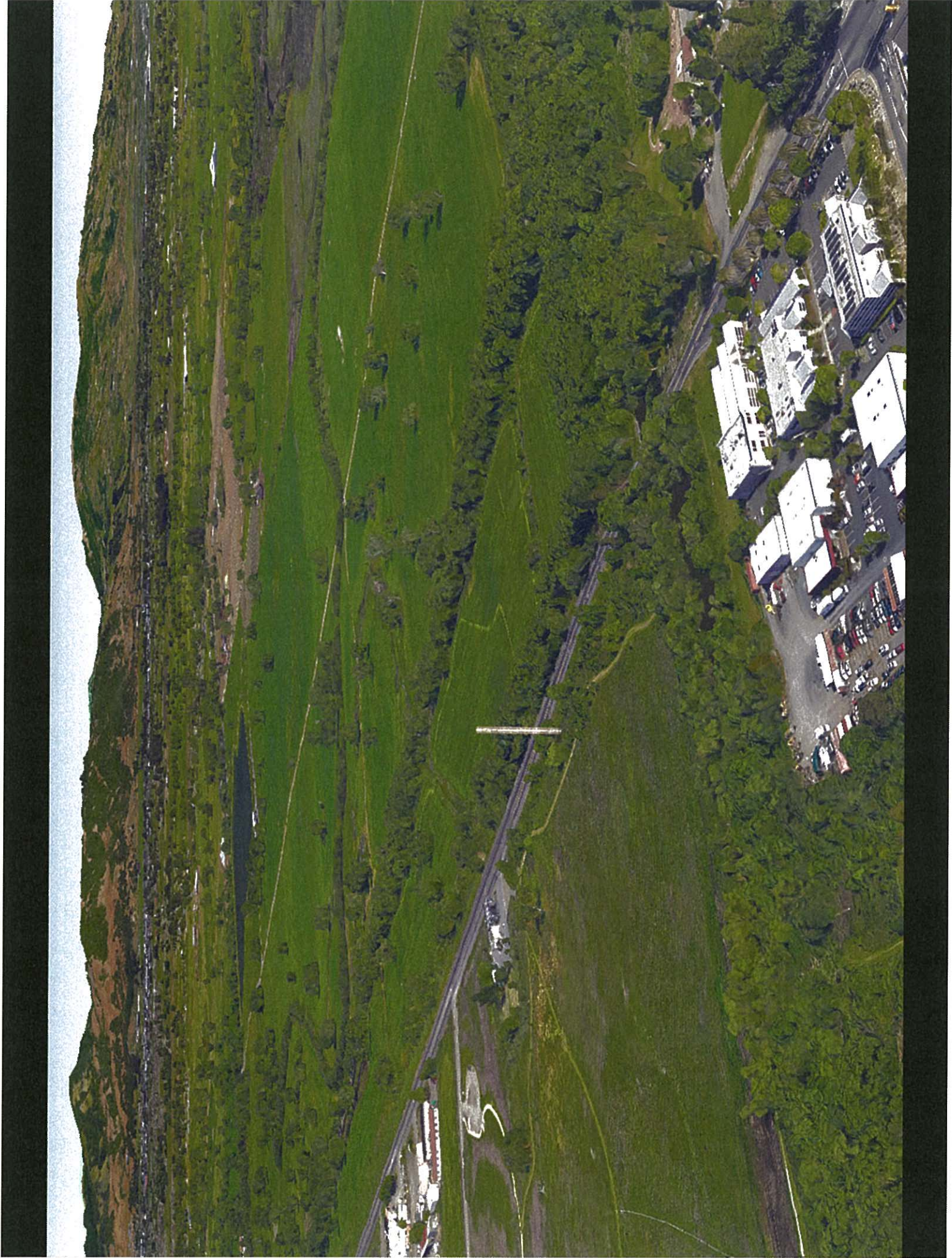

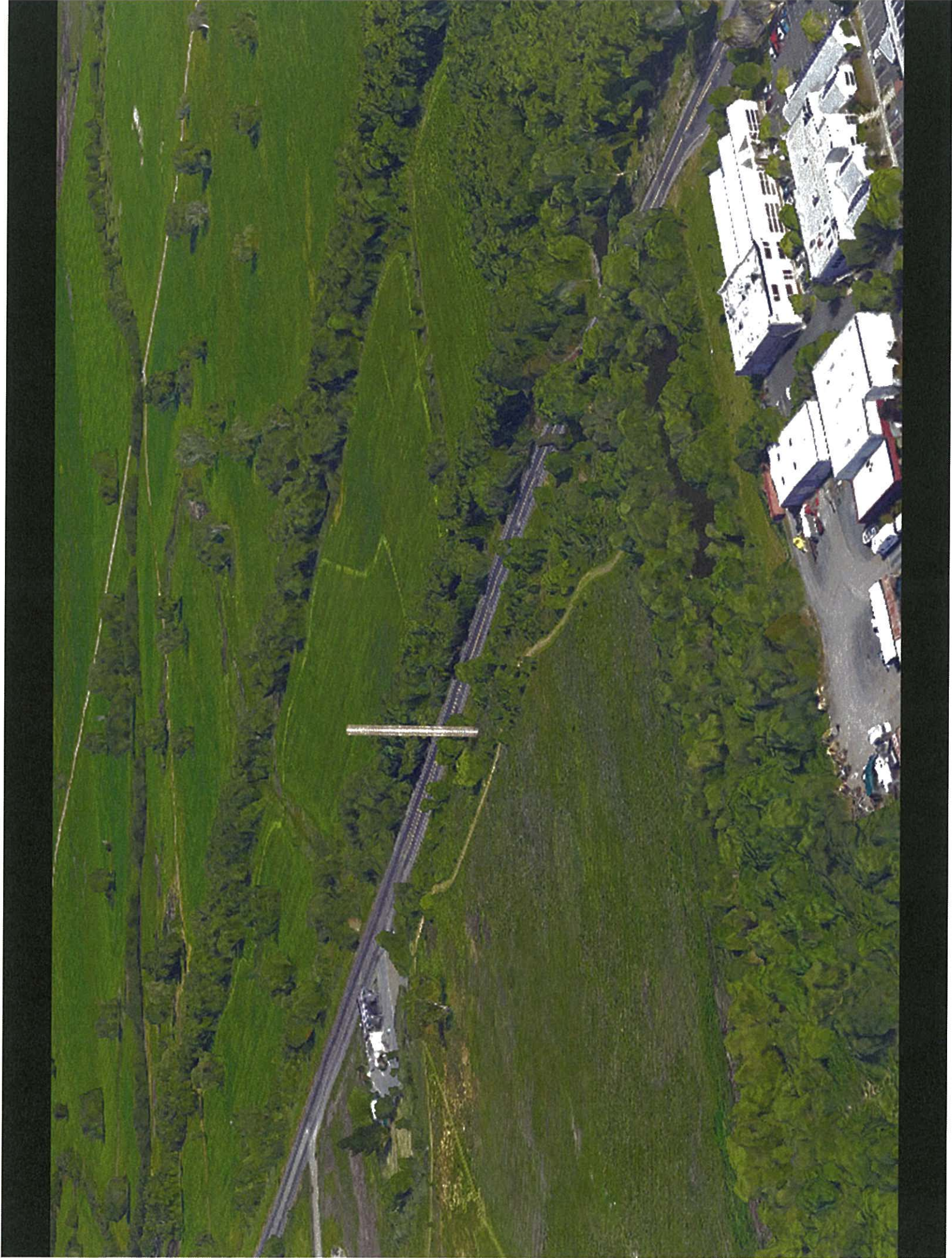

TOP PLATE - 3/4" STEEL DISK

12" Ø CENTRAL STEEL COLUMN
WRAP WITH WIND DISK-TILES

STEEL BASE PLATE

CONCRETE FOOTING

CONCRETE FOR SEISMIC RETAIL SPIRE
NEW YORK 8/10

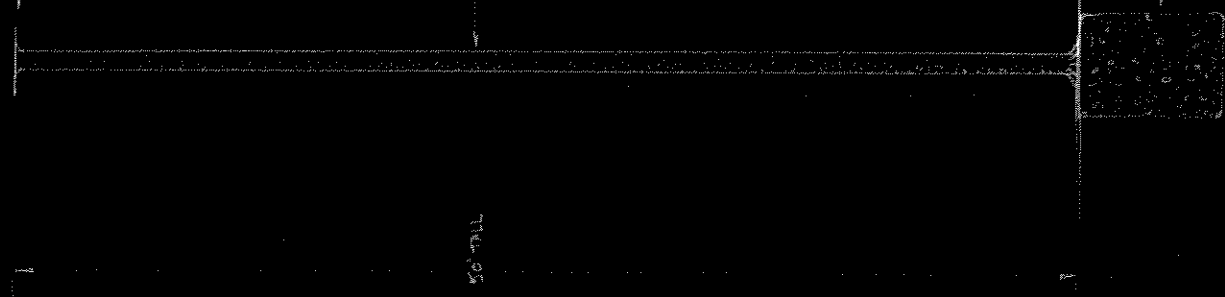

50" TALL

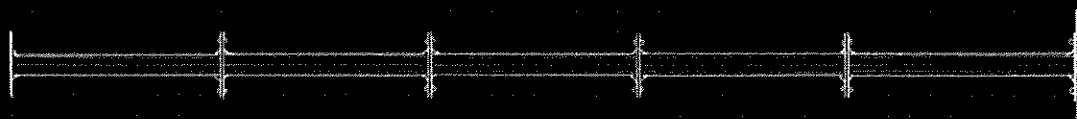

TOP PLATE - 3" ϕ STEEL DISK

OUTER LAYER IS A RING OF $\frac{1}{2}$ " ϕ CABLES
SPACED 6" APART WITH A GRID OF
WIND-RESISTED PANELS

INNER LAYER IS A
12" ϕ CENTRAL STEEL COLUMN
WRAP WITH WIND DISK-TILES

STEEL BASE PLATE

CONCRETE FOOTING

CONCRETE FOR SEPARATE SPIRE
NEE KAHN 3/16

3

50' TALL

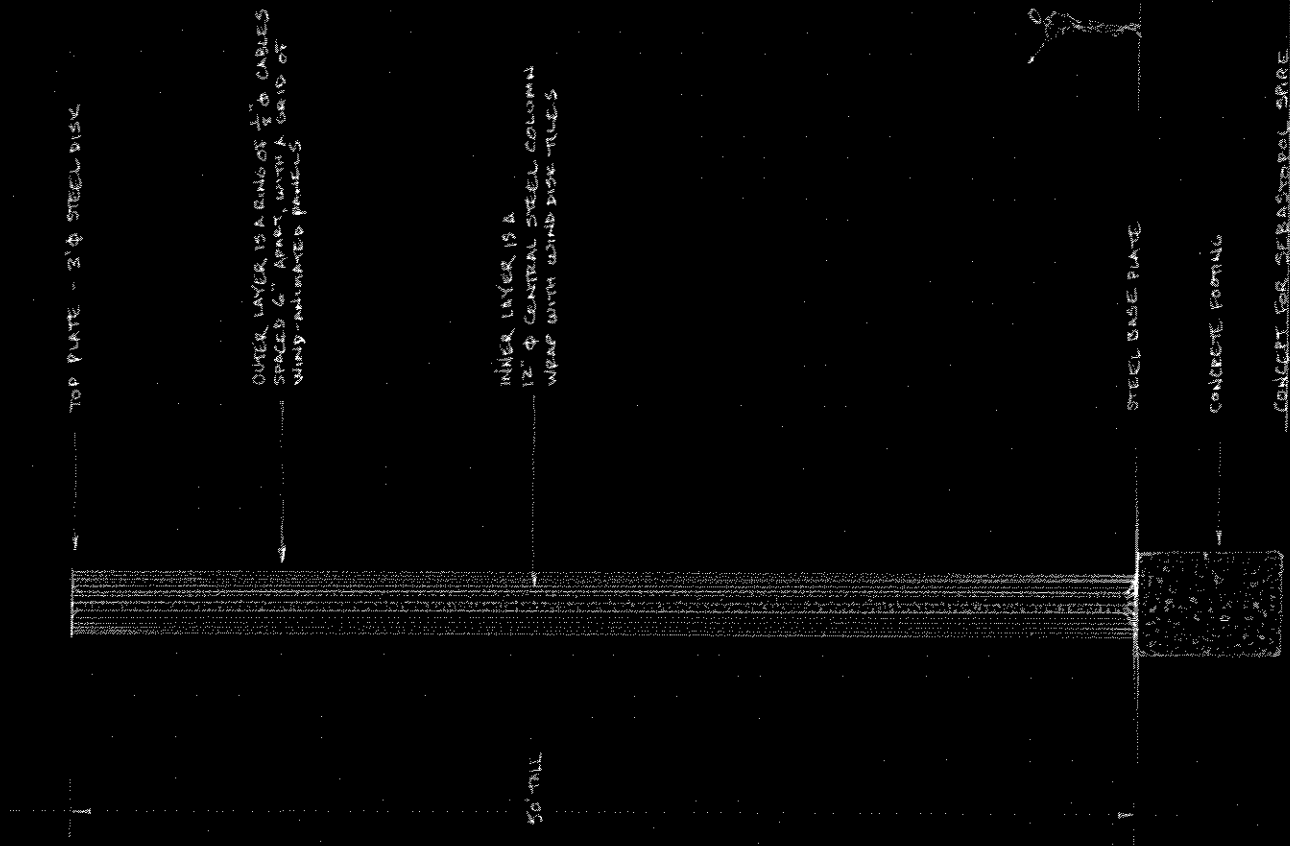

TOP PLATE - 3" ϕ STEEL DISK

OUTER LAYER IS A RING OF $\frac{1}{2}$ " ϕ CABLES
SPACED 6" APART, WITH A GRID OF
WIND-INHIBITED PANELS

INNER LAYER IS A
12" ϕ CENTRAL STEEL COLUMN
WRAP WITH WIND DISK TILES

CONCRETE BASE

50 TALL





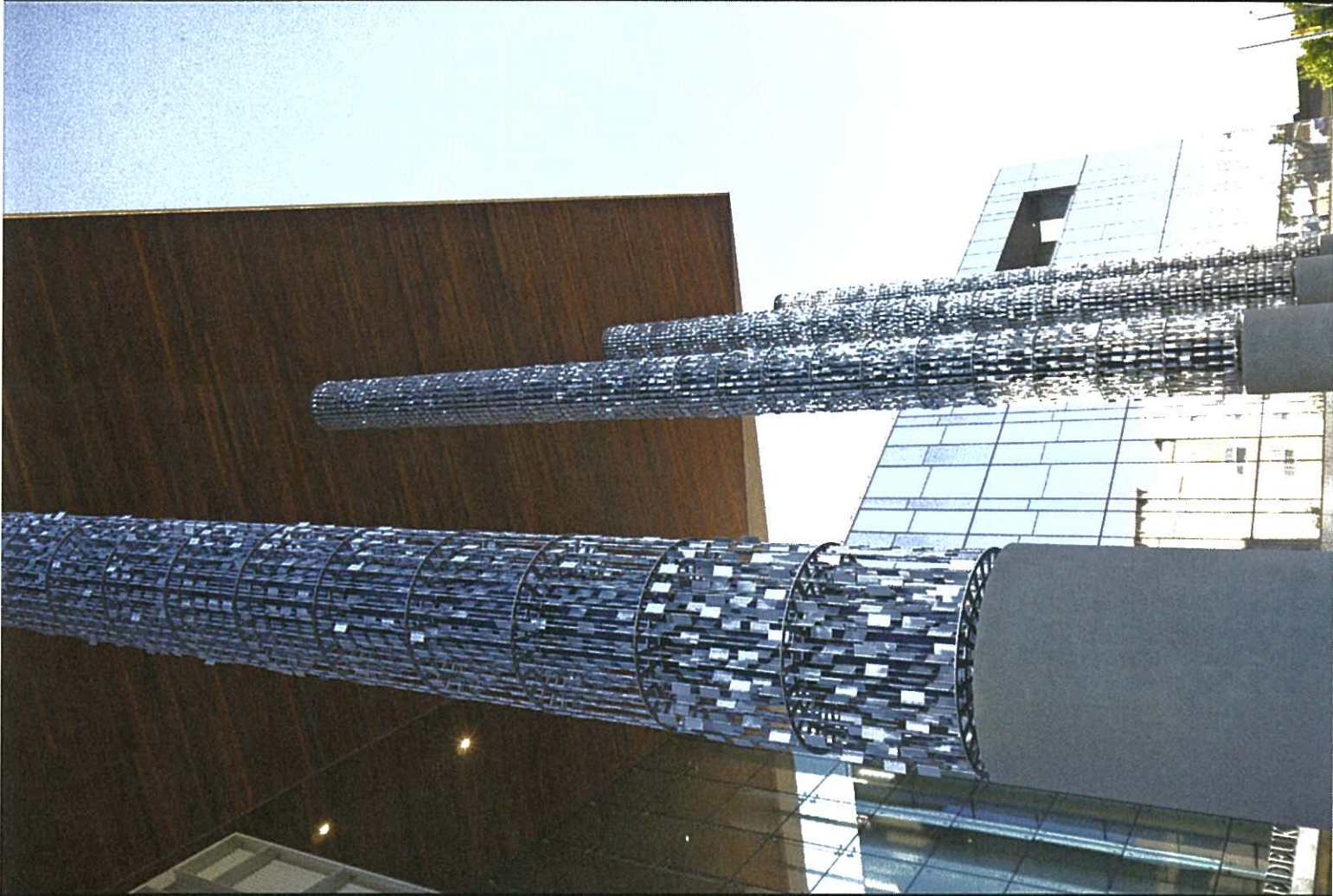

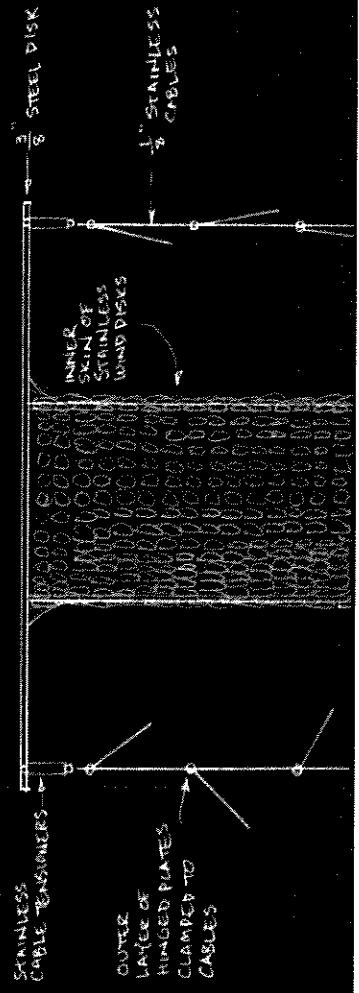
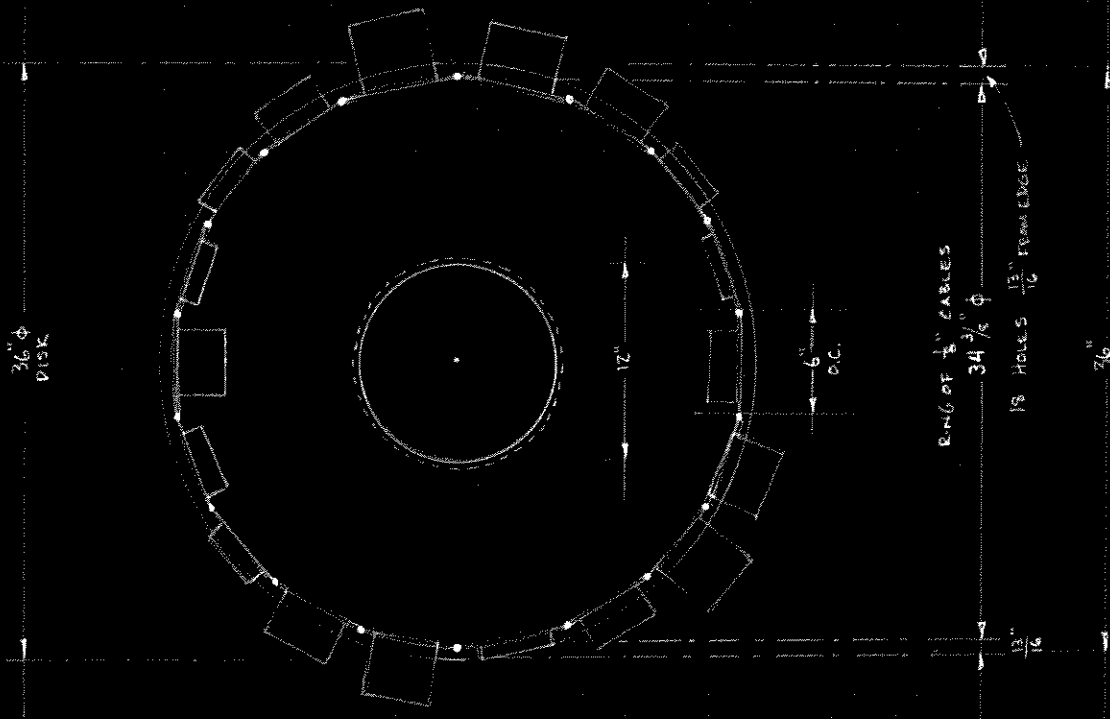

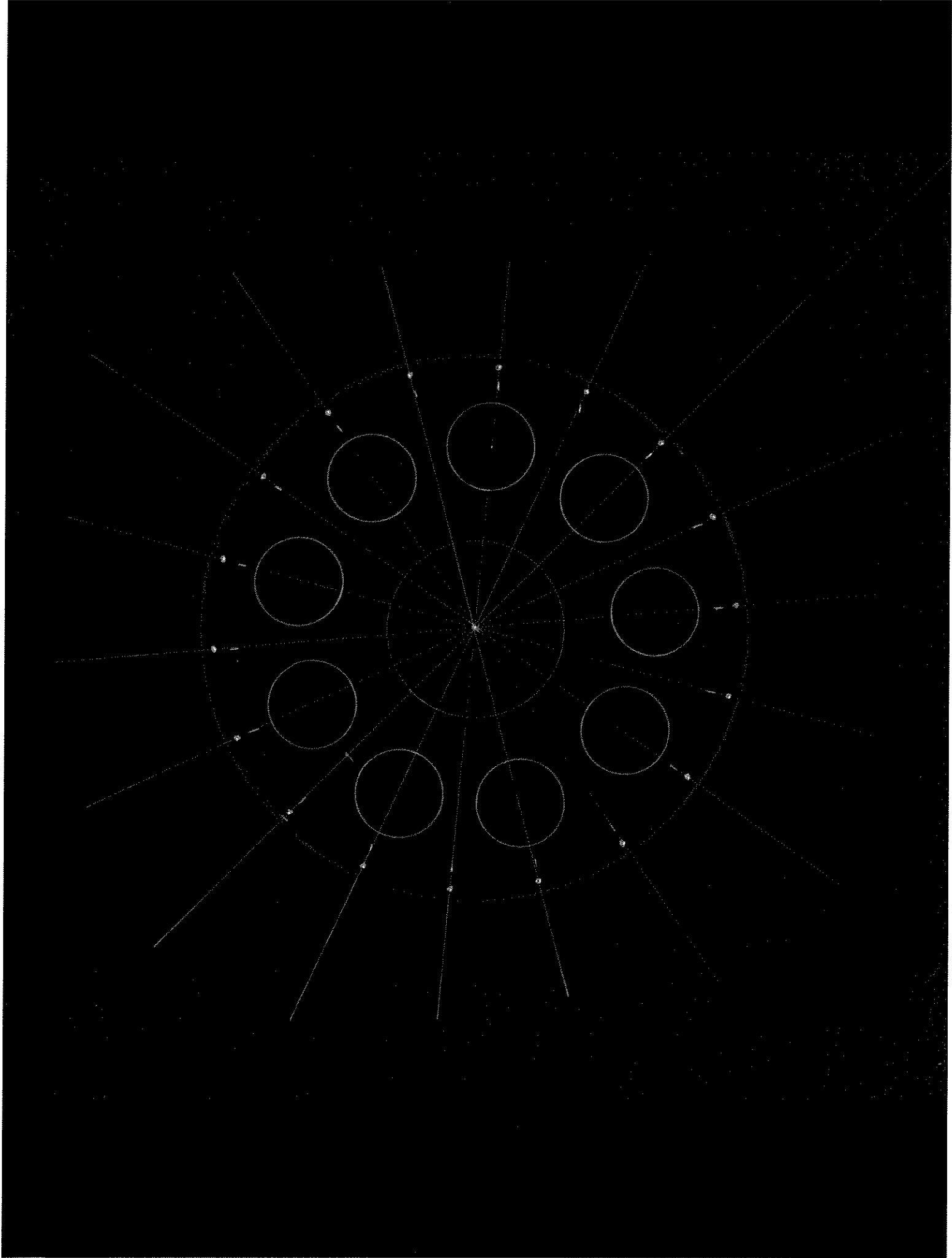

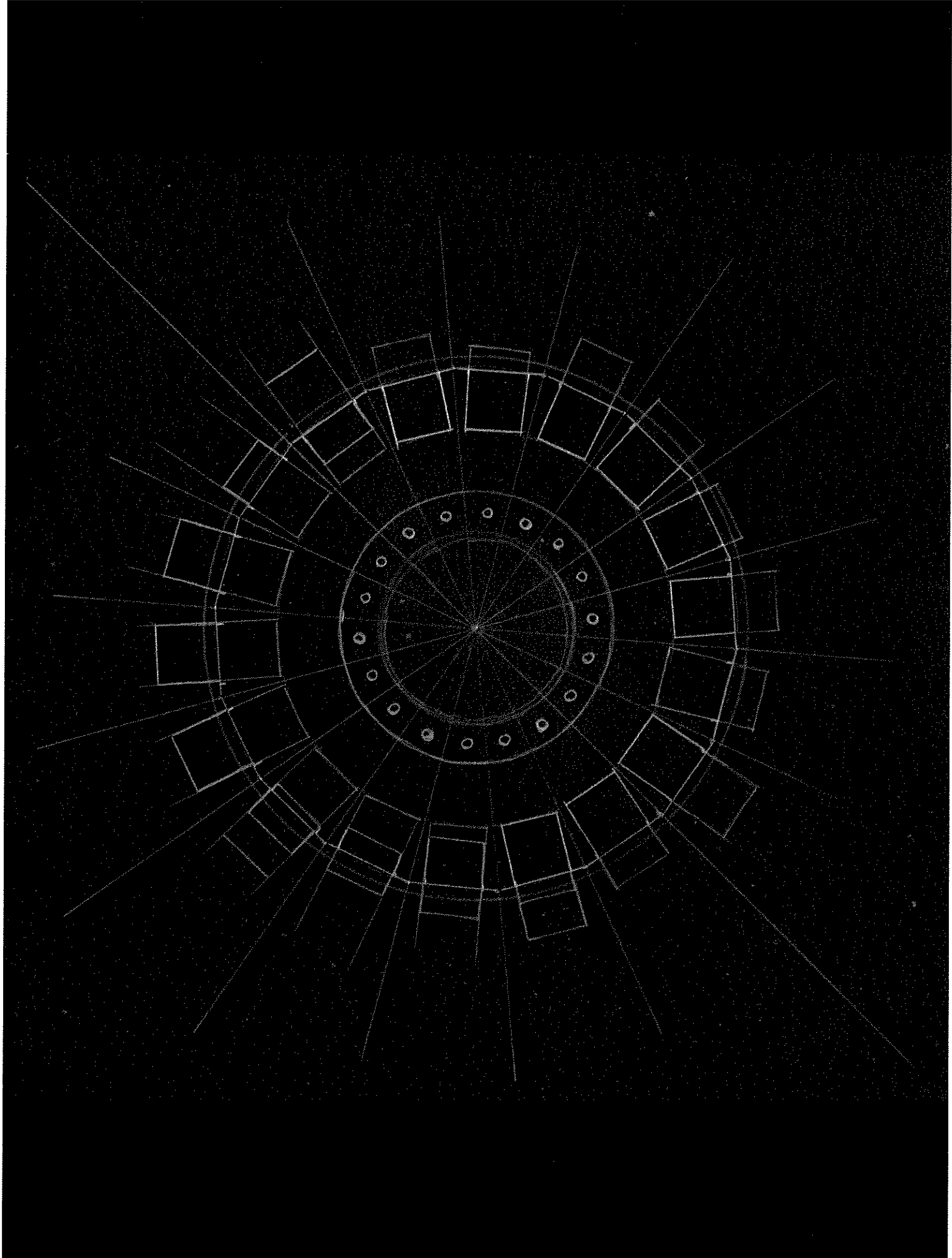

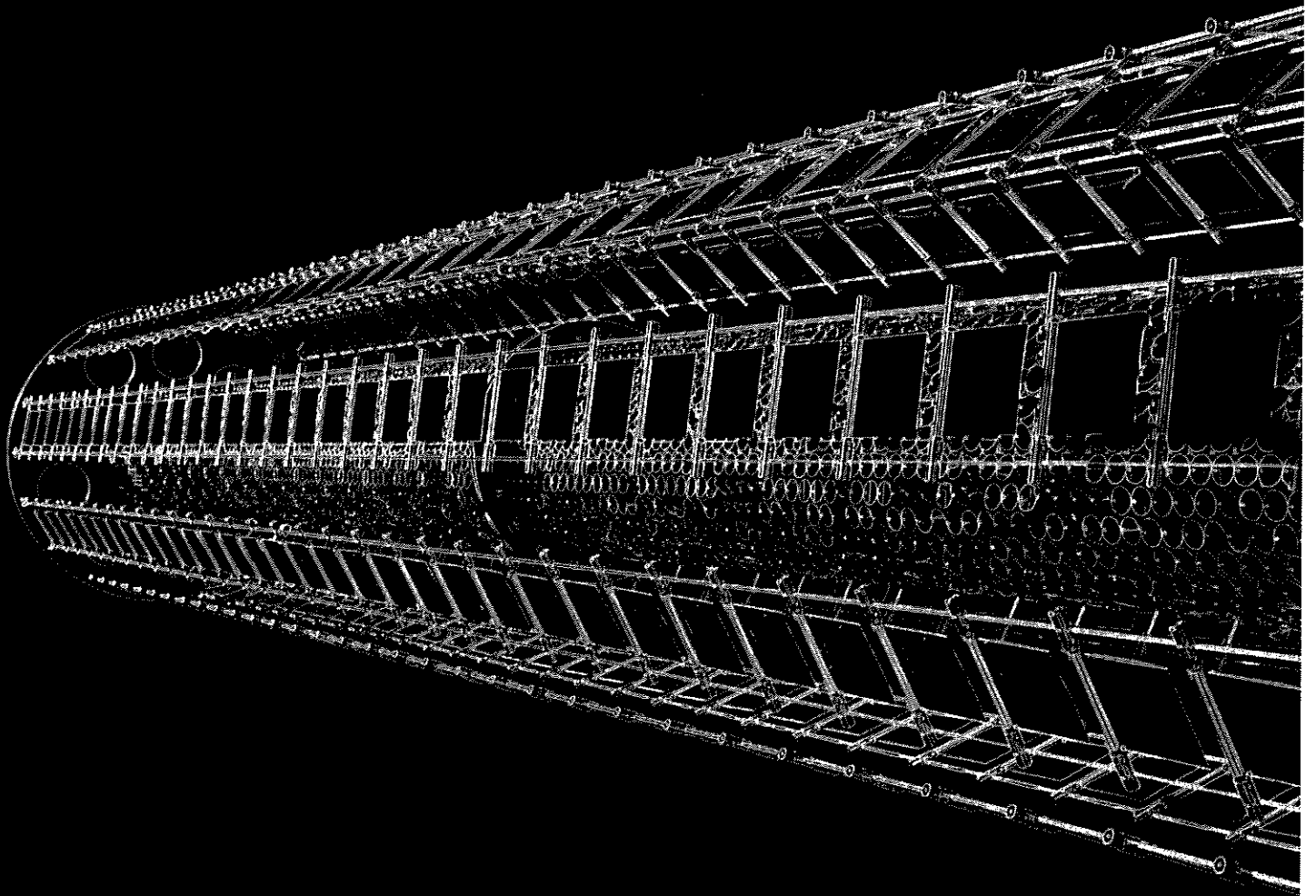

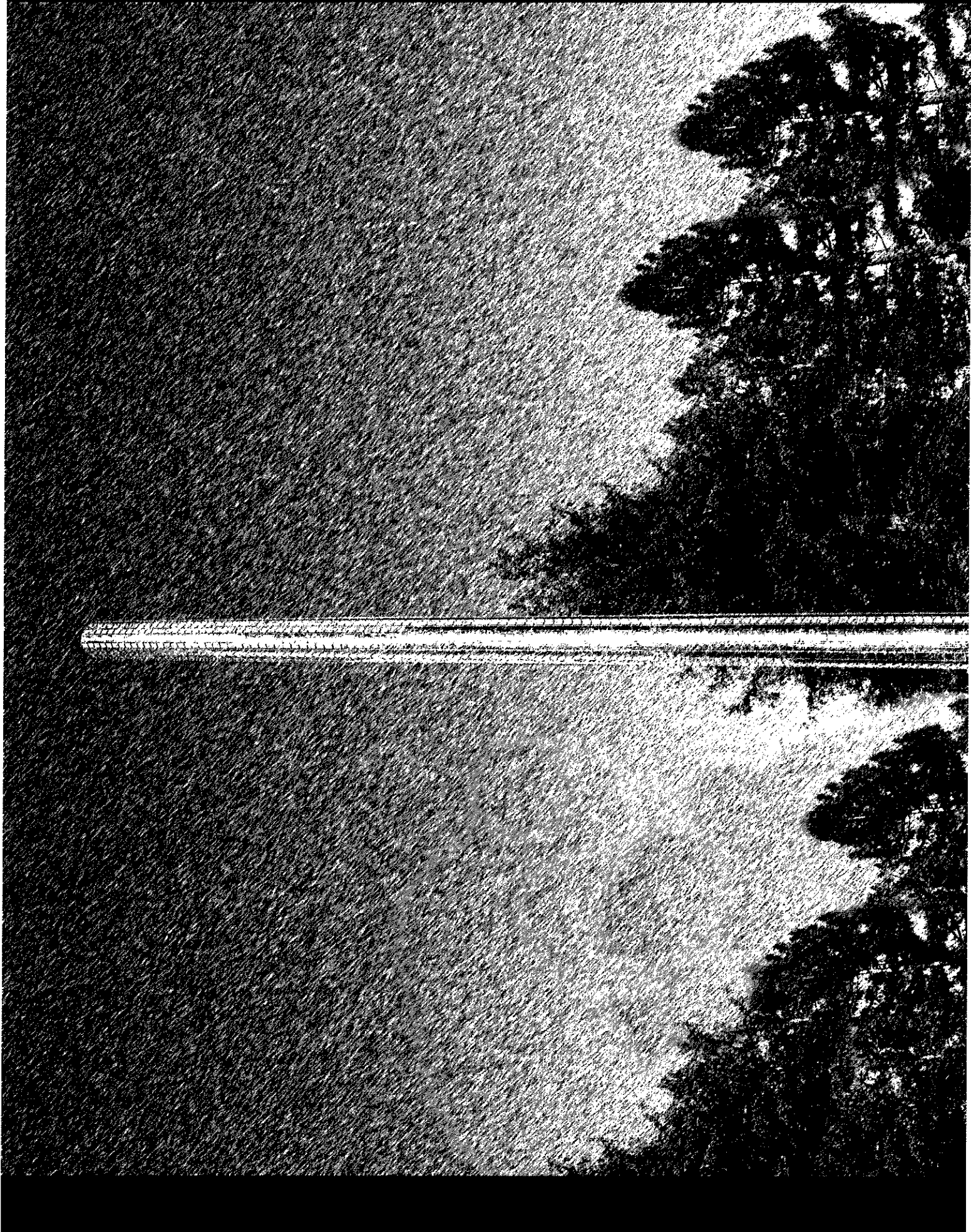

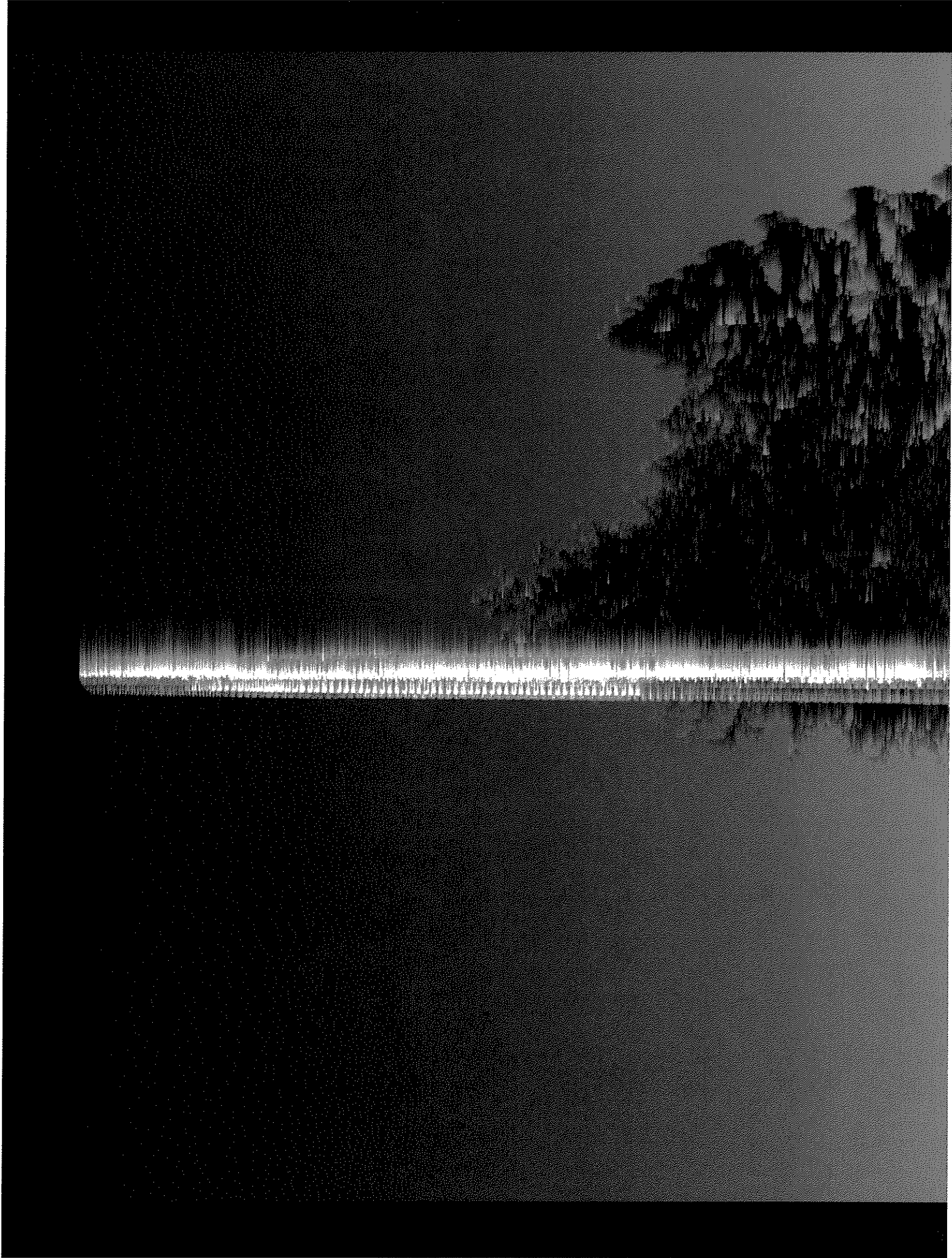

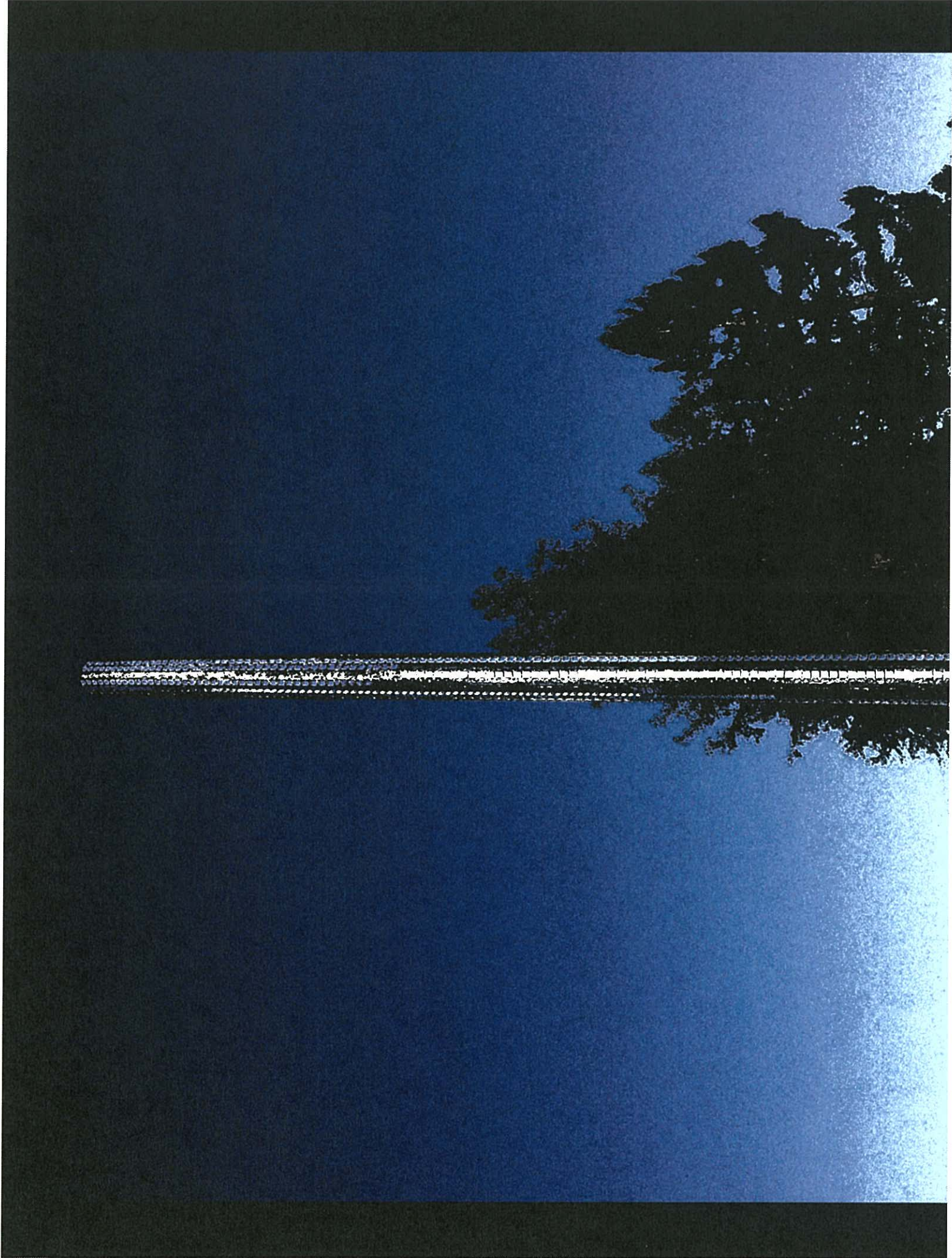

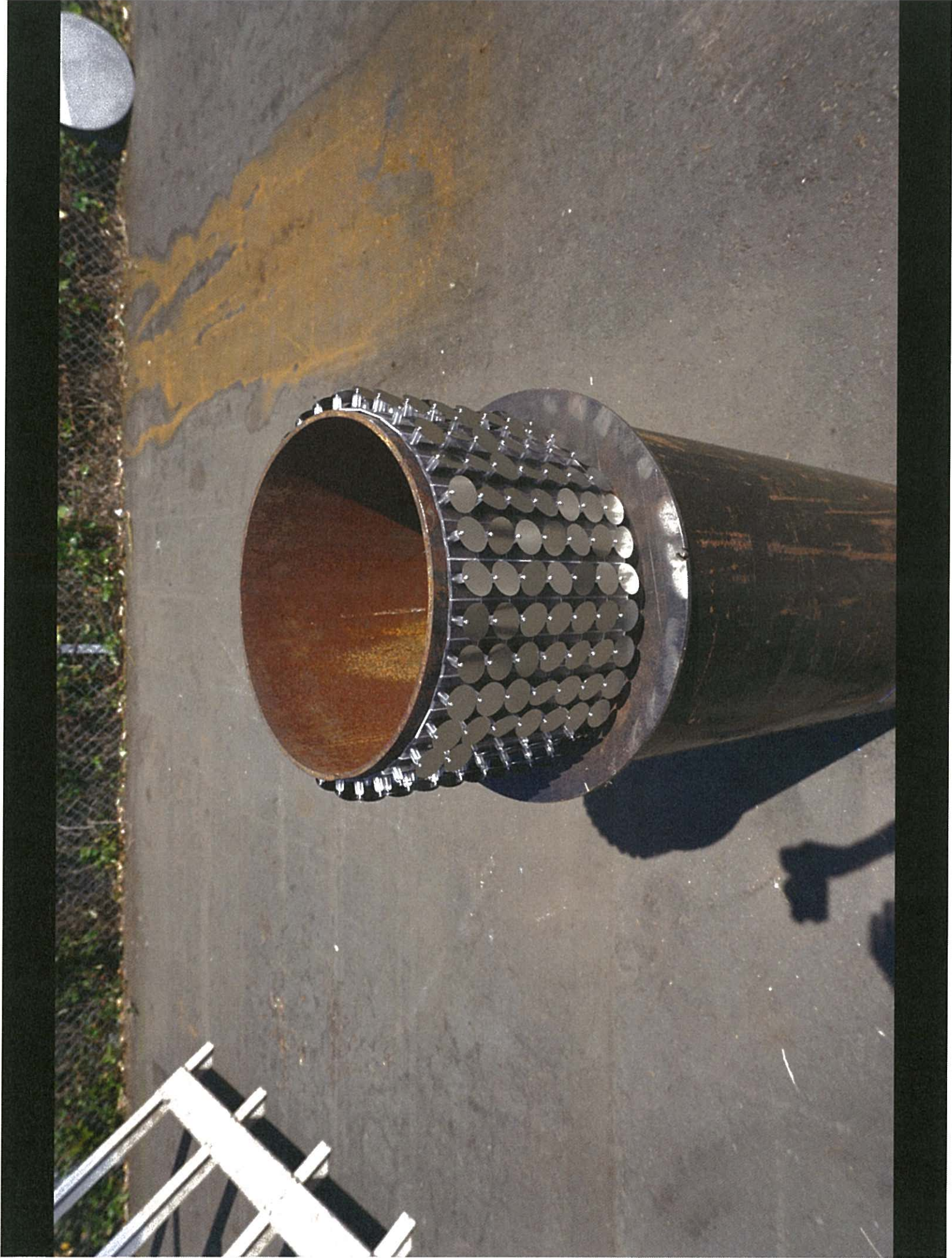

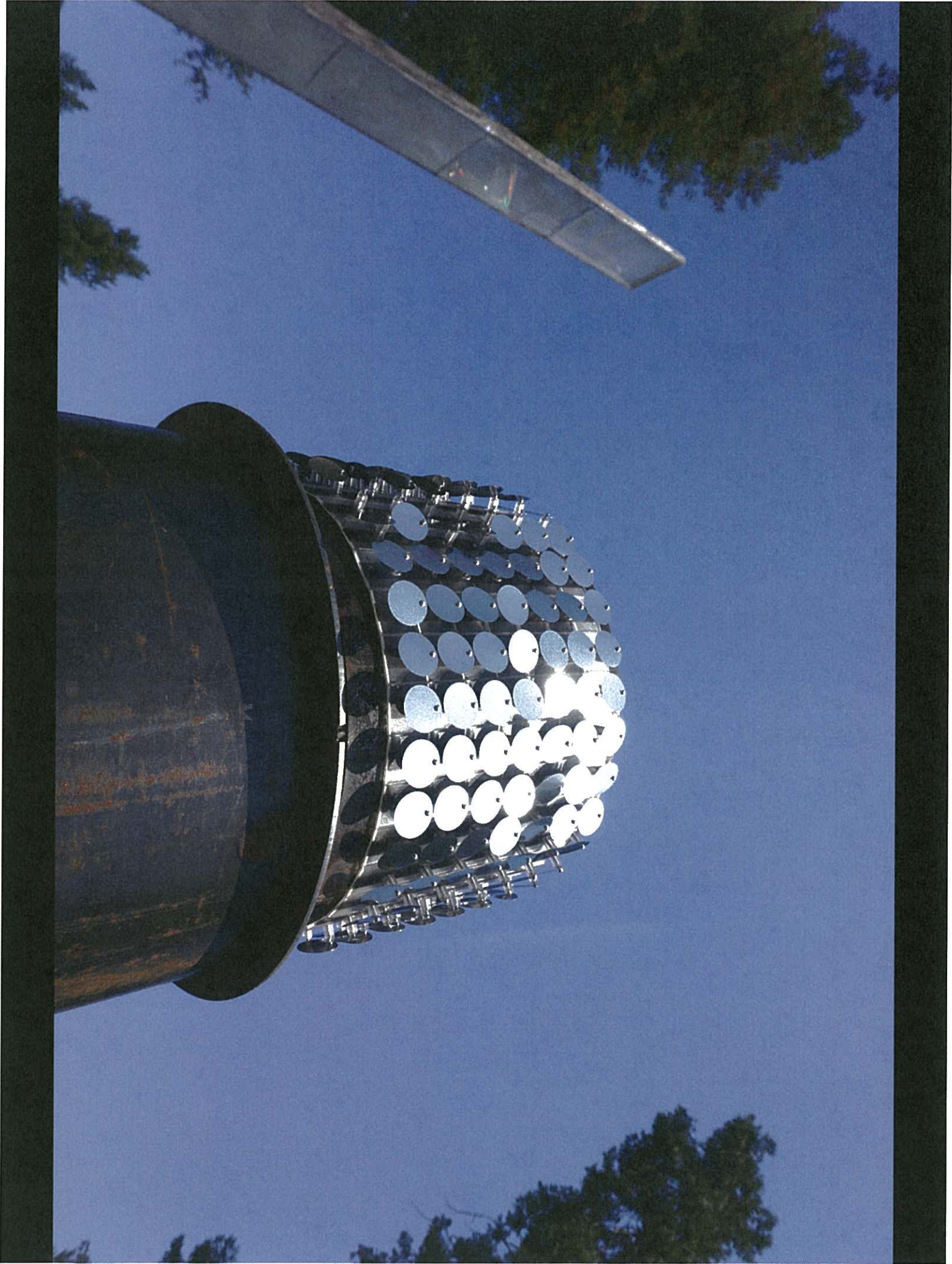



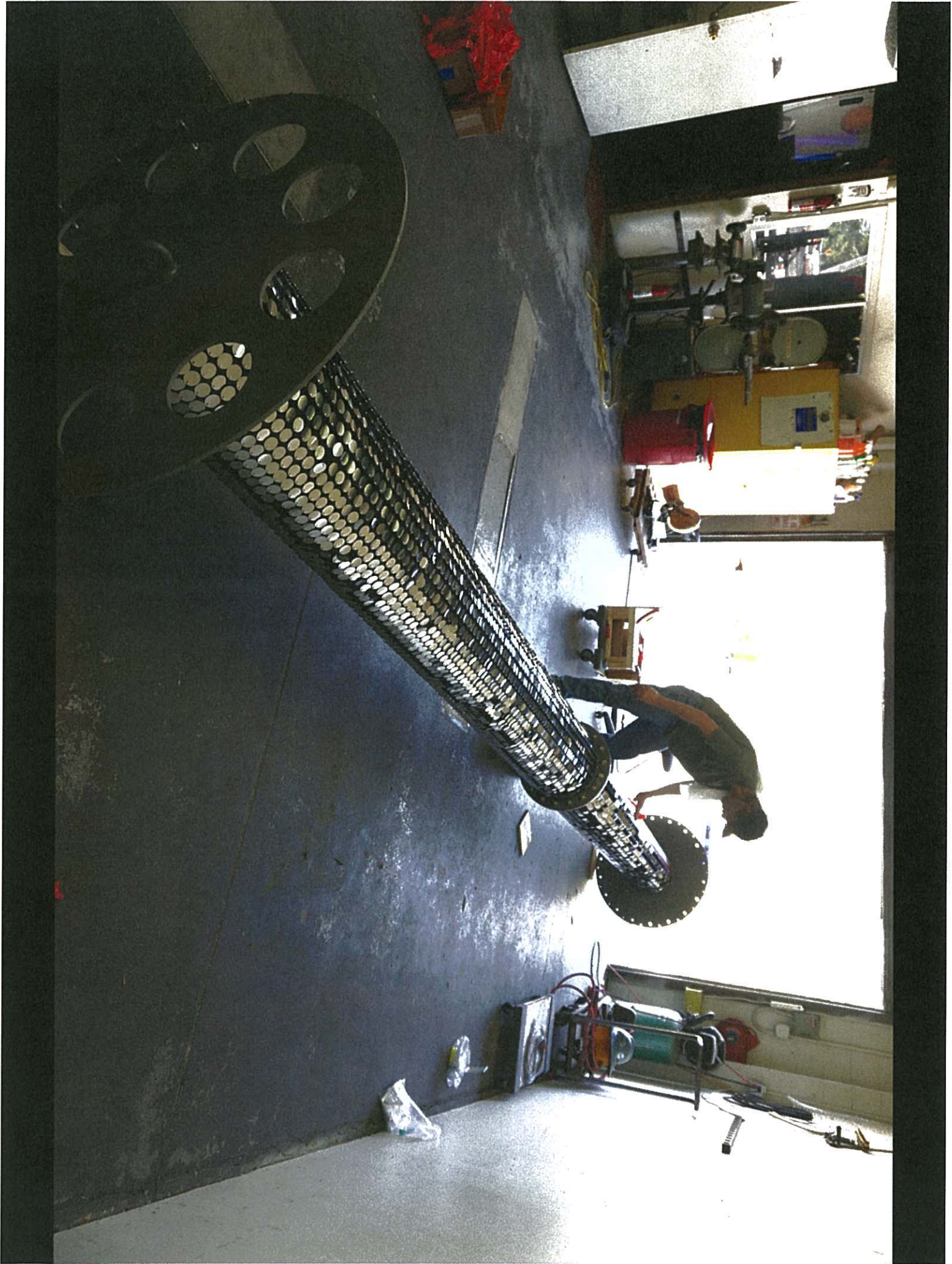

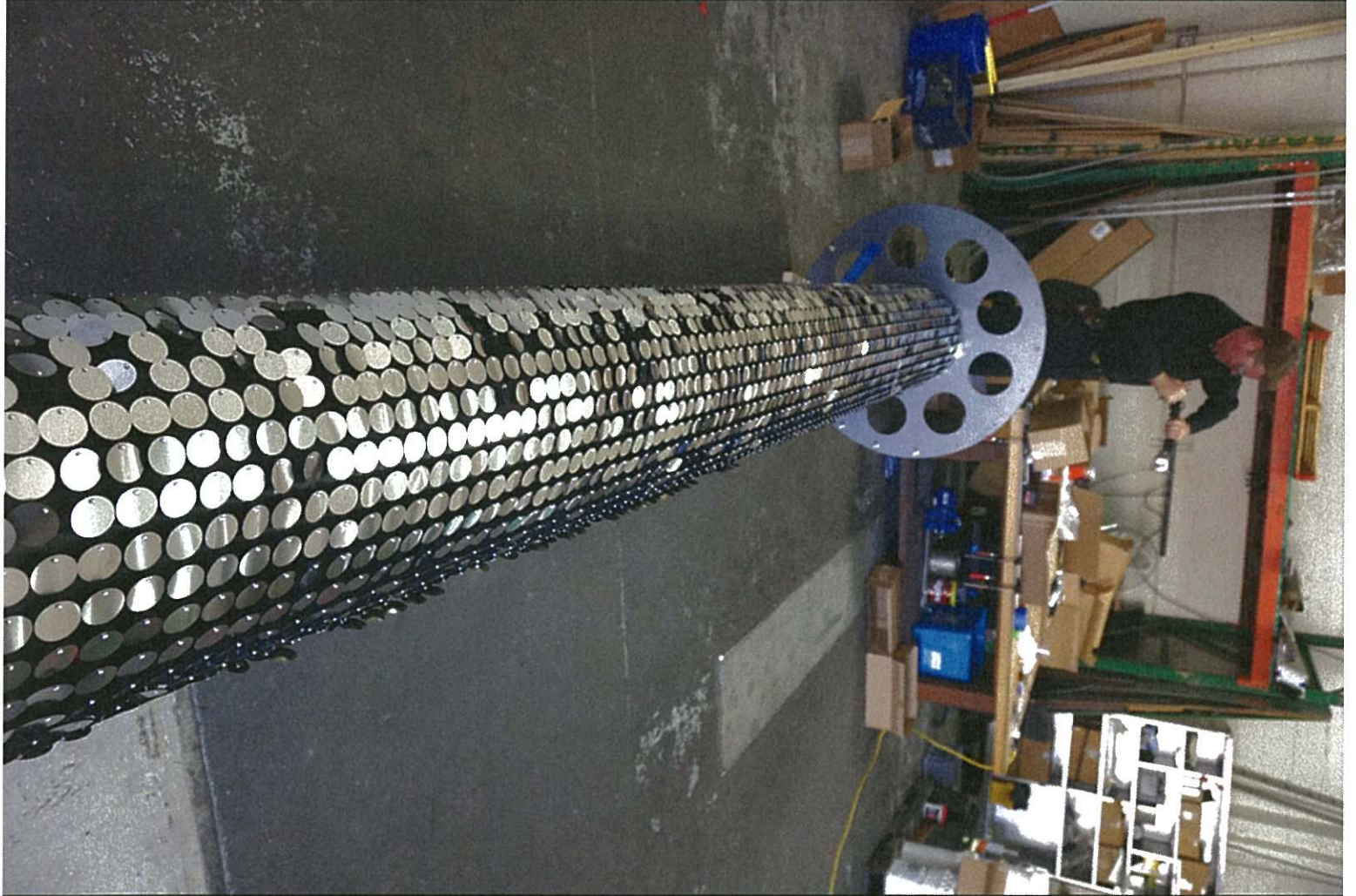







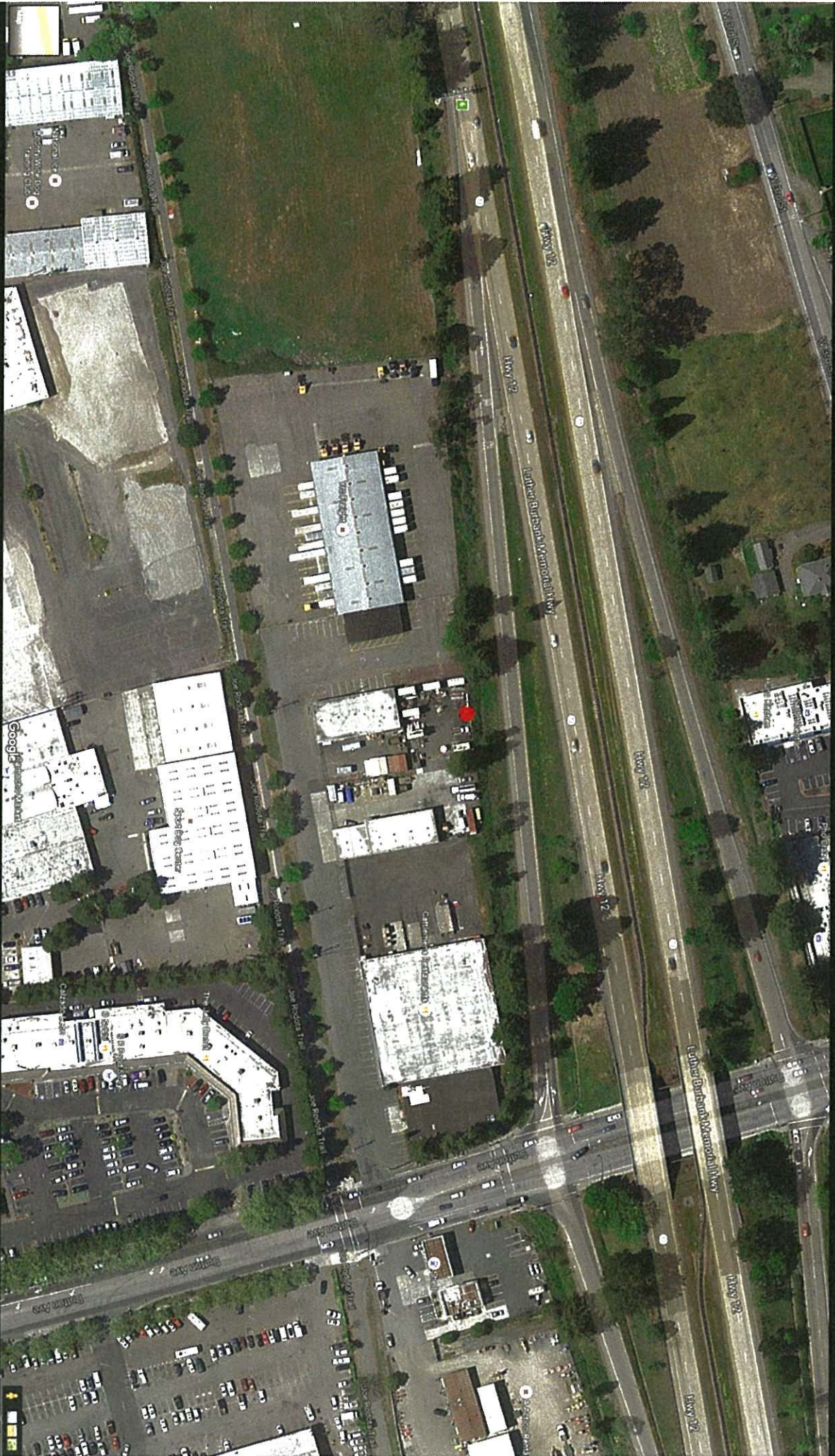





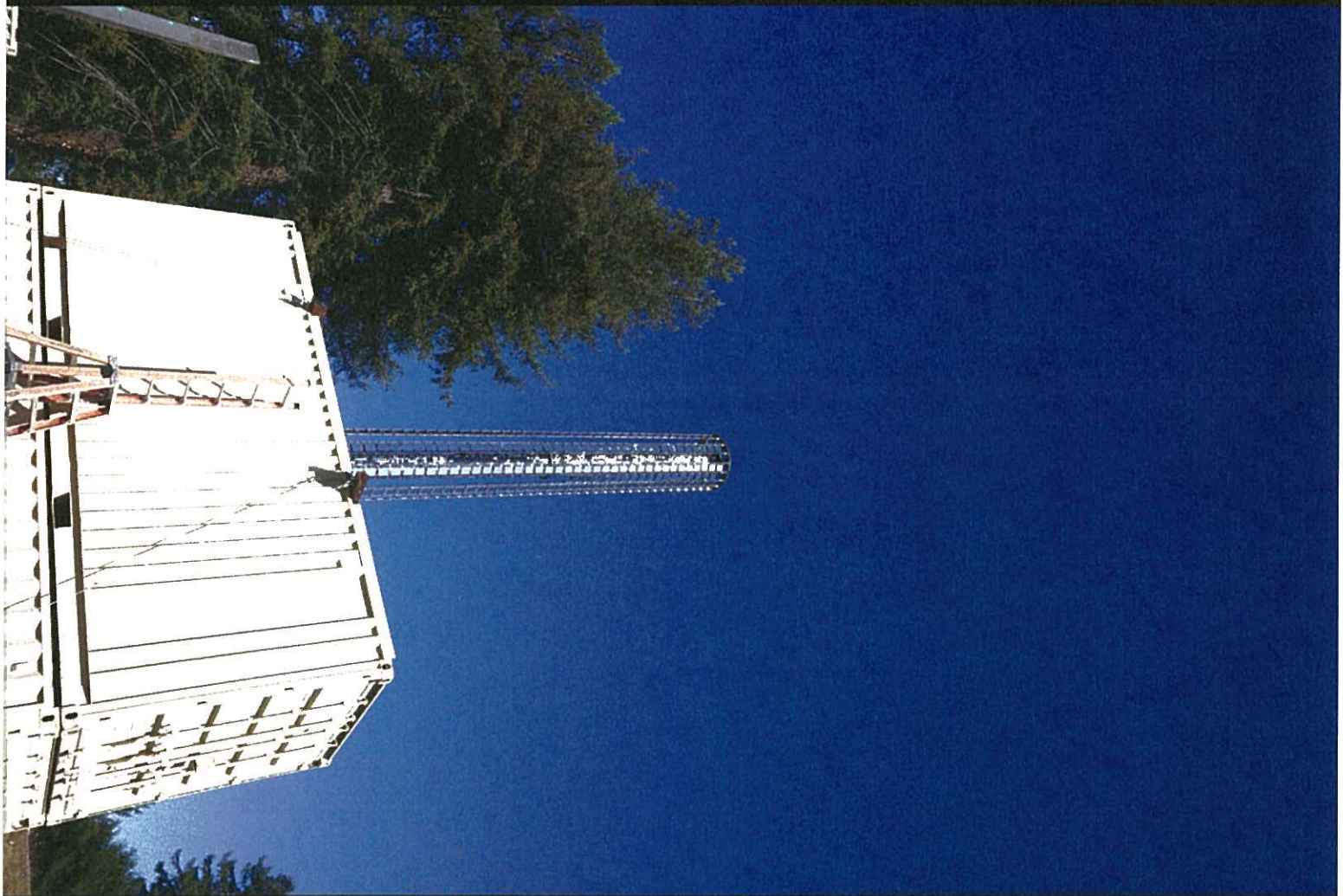



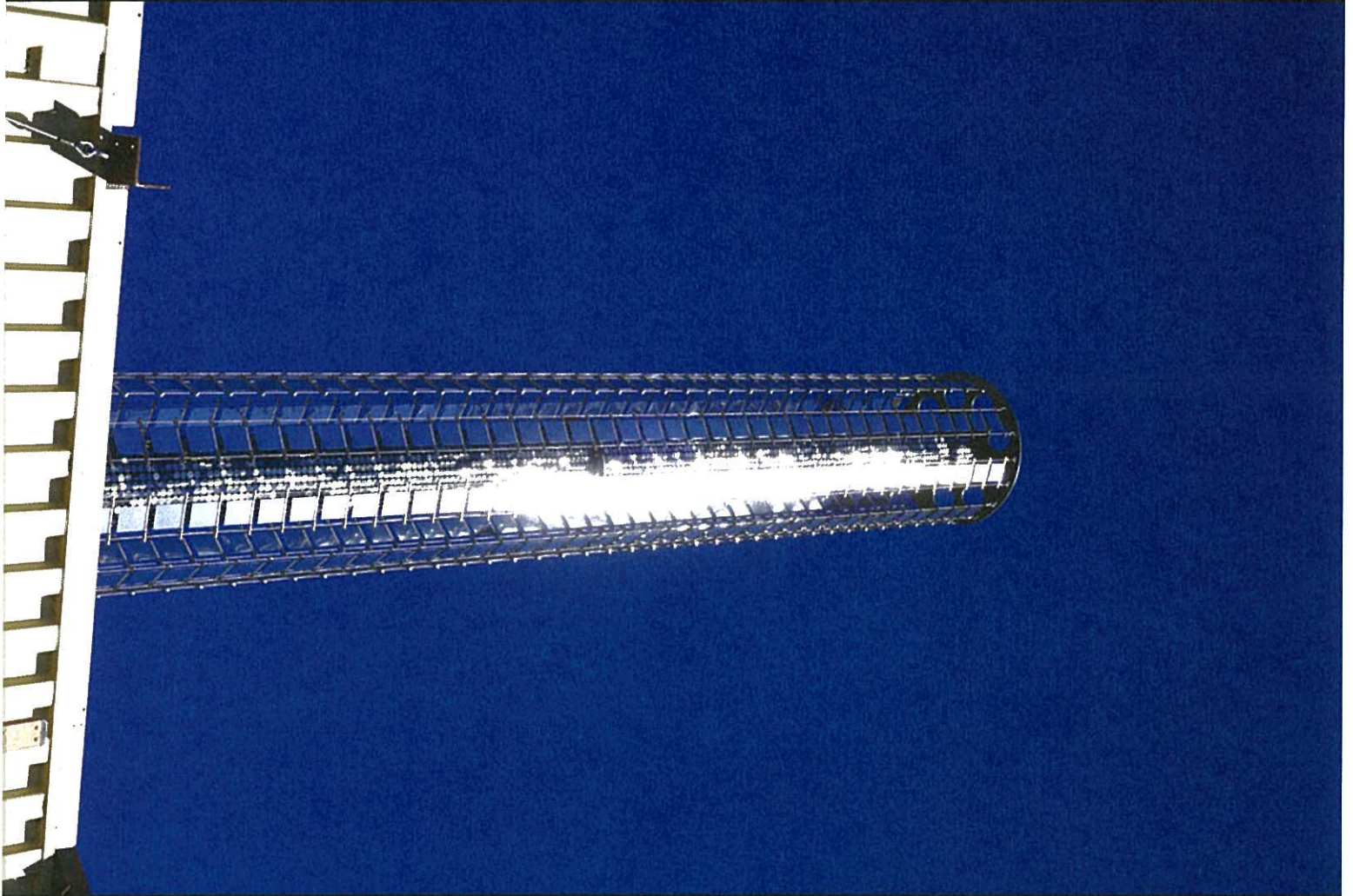

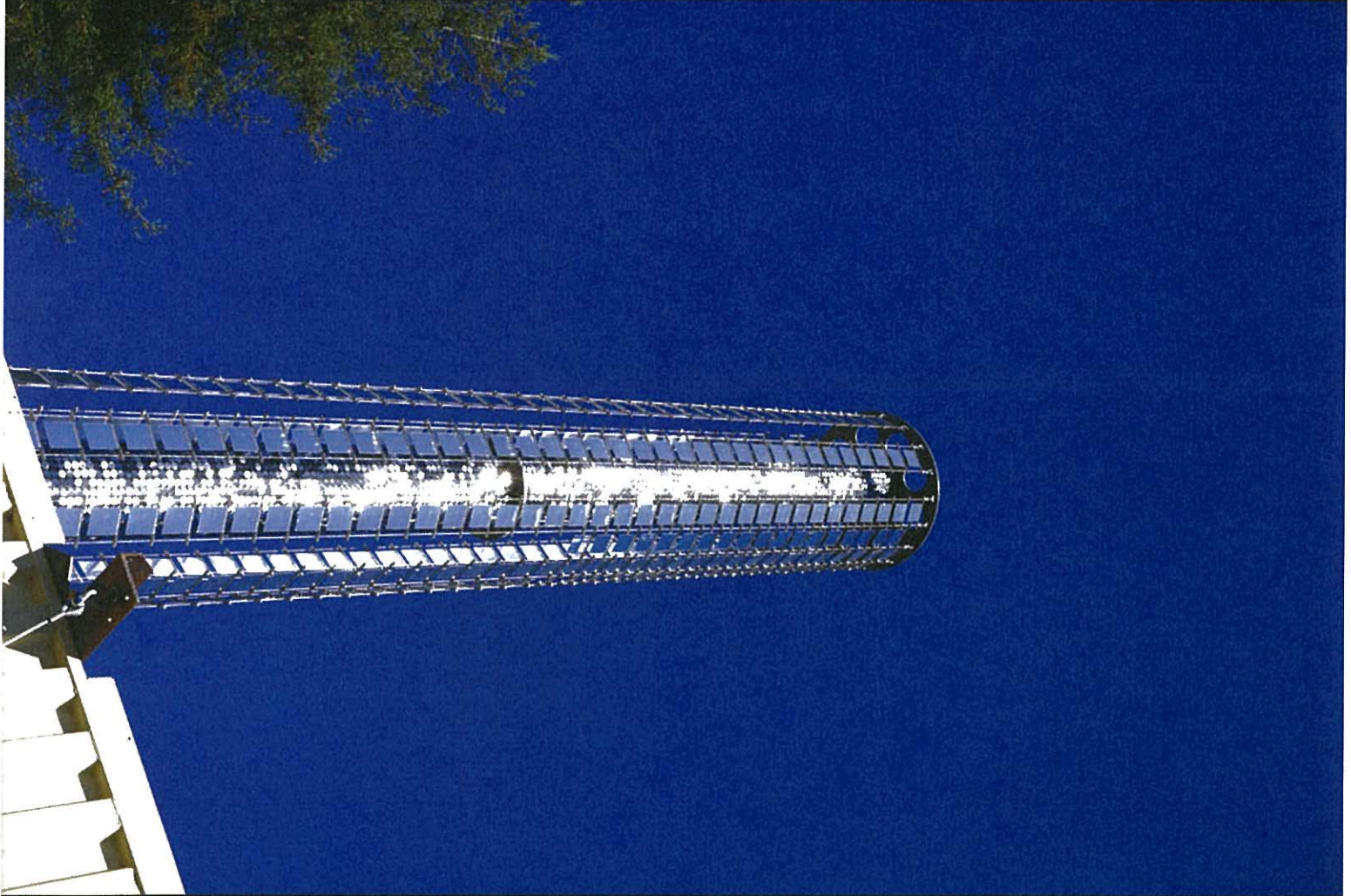

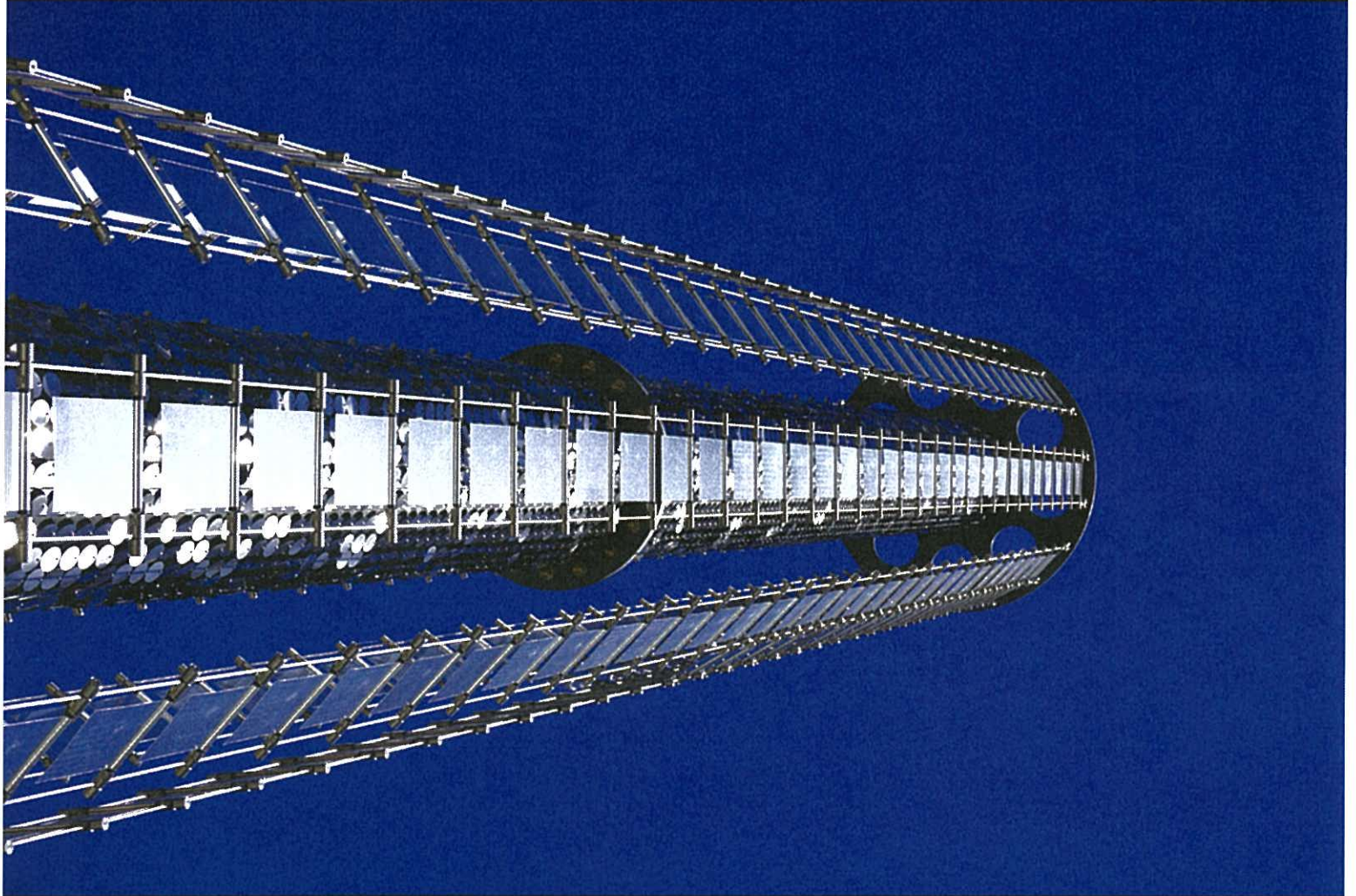

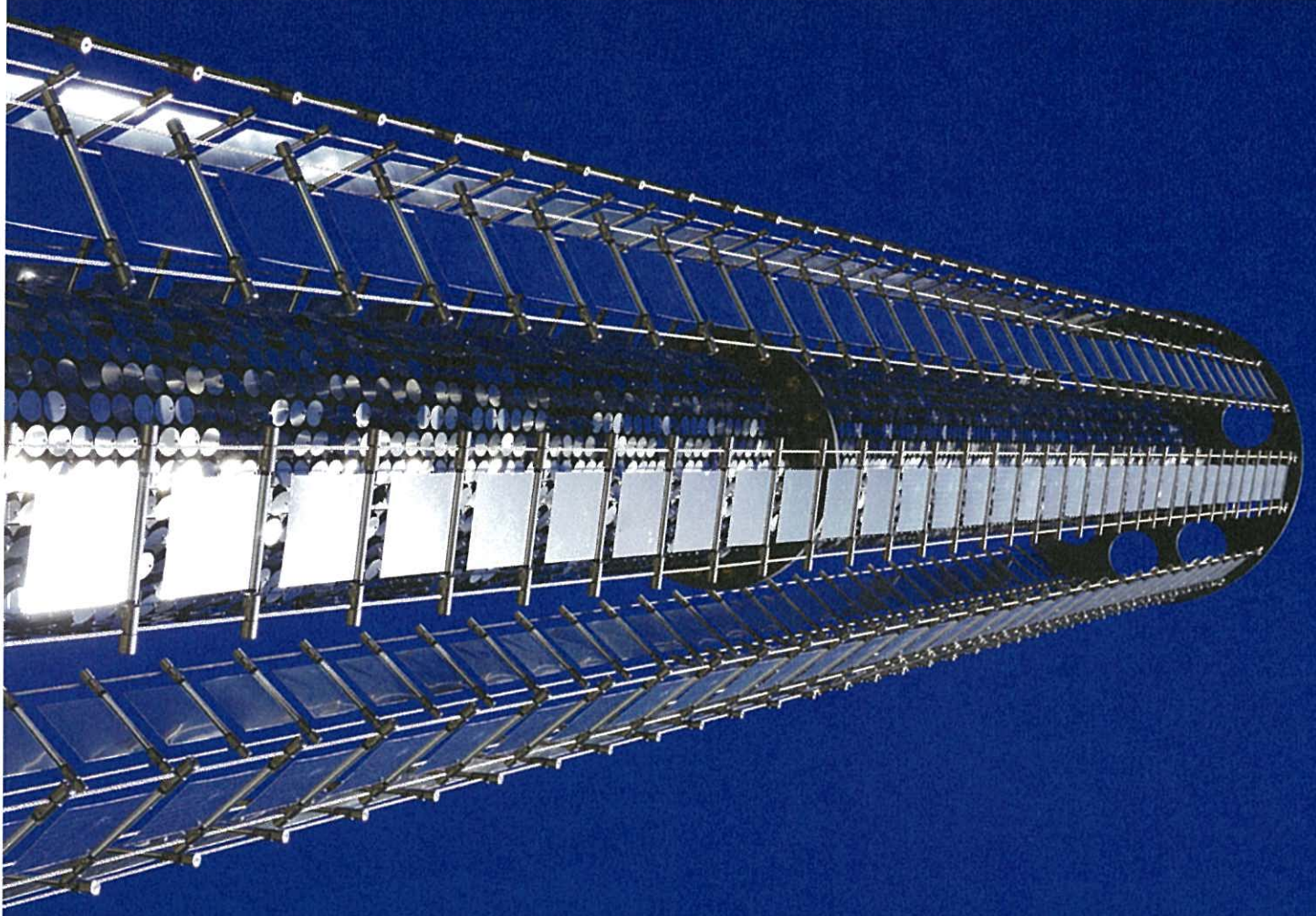

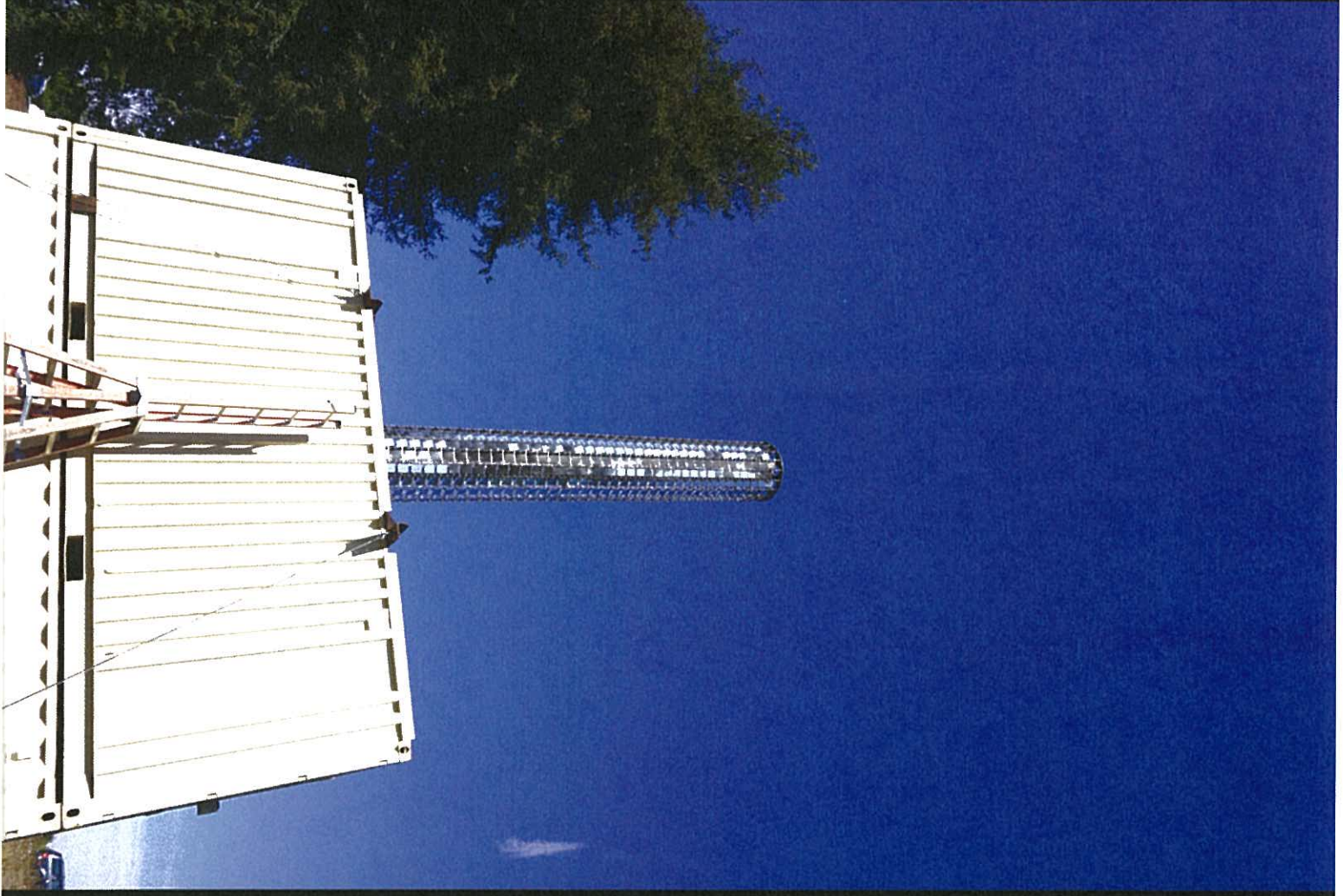

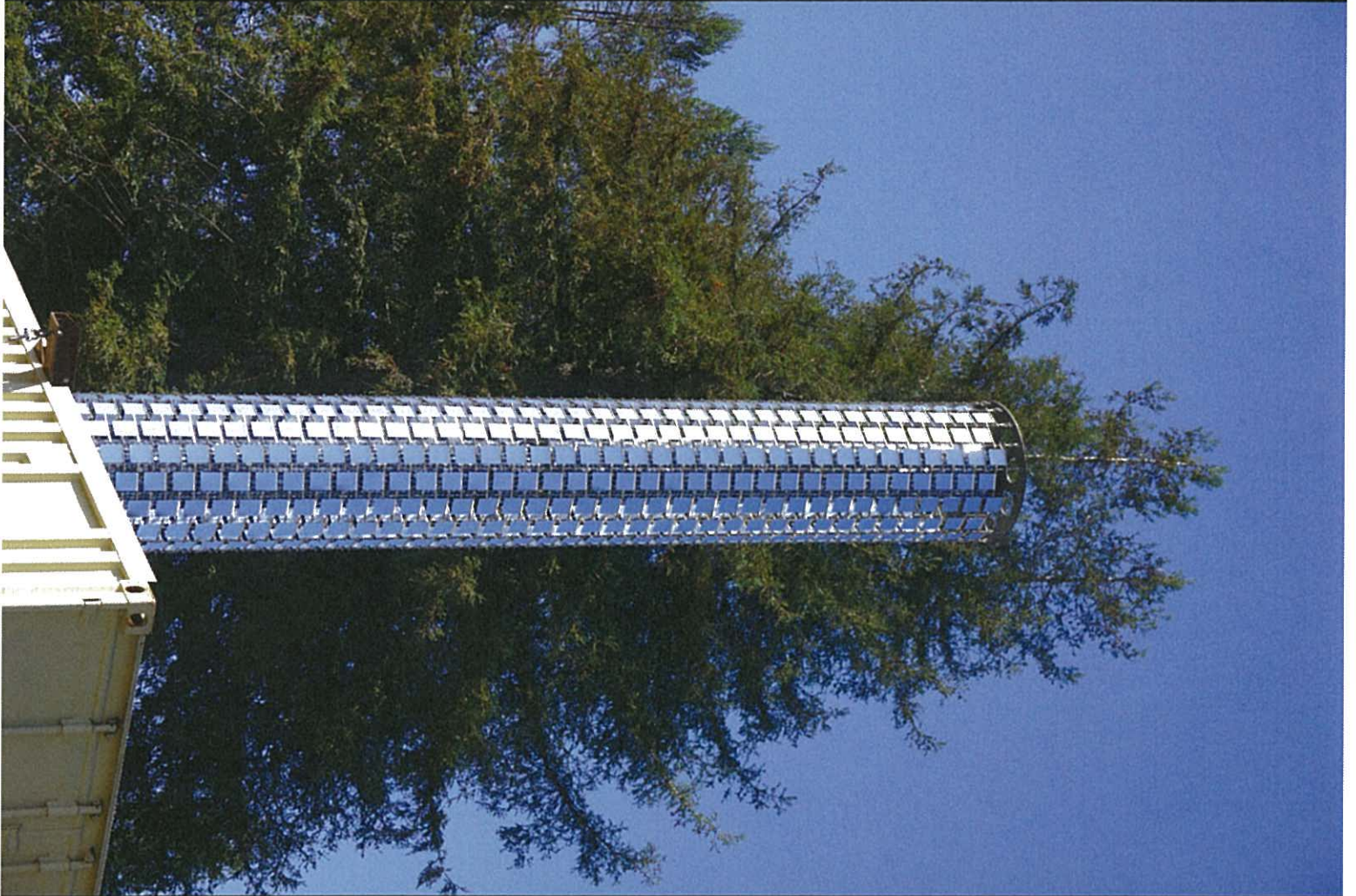

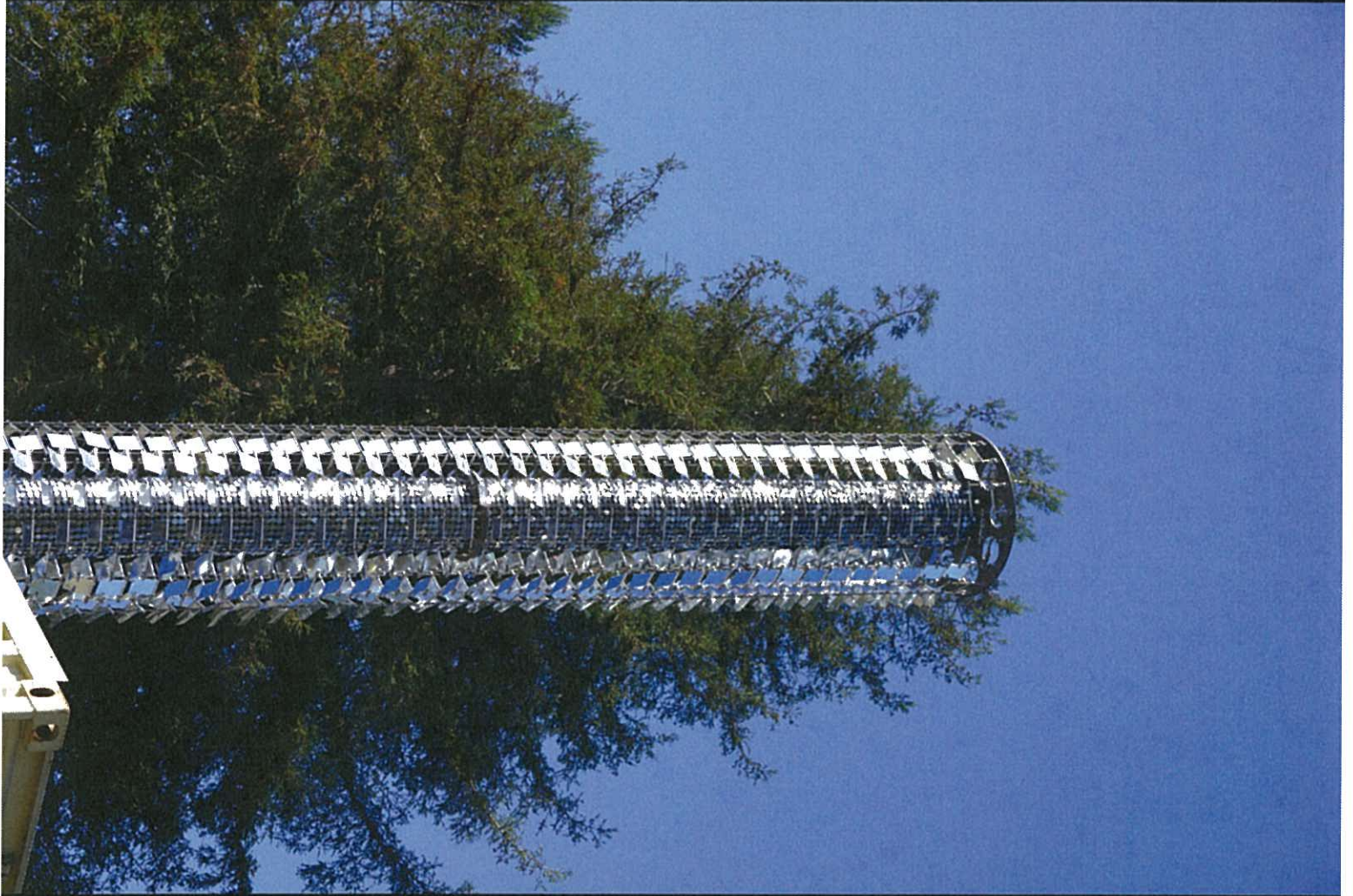

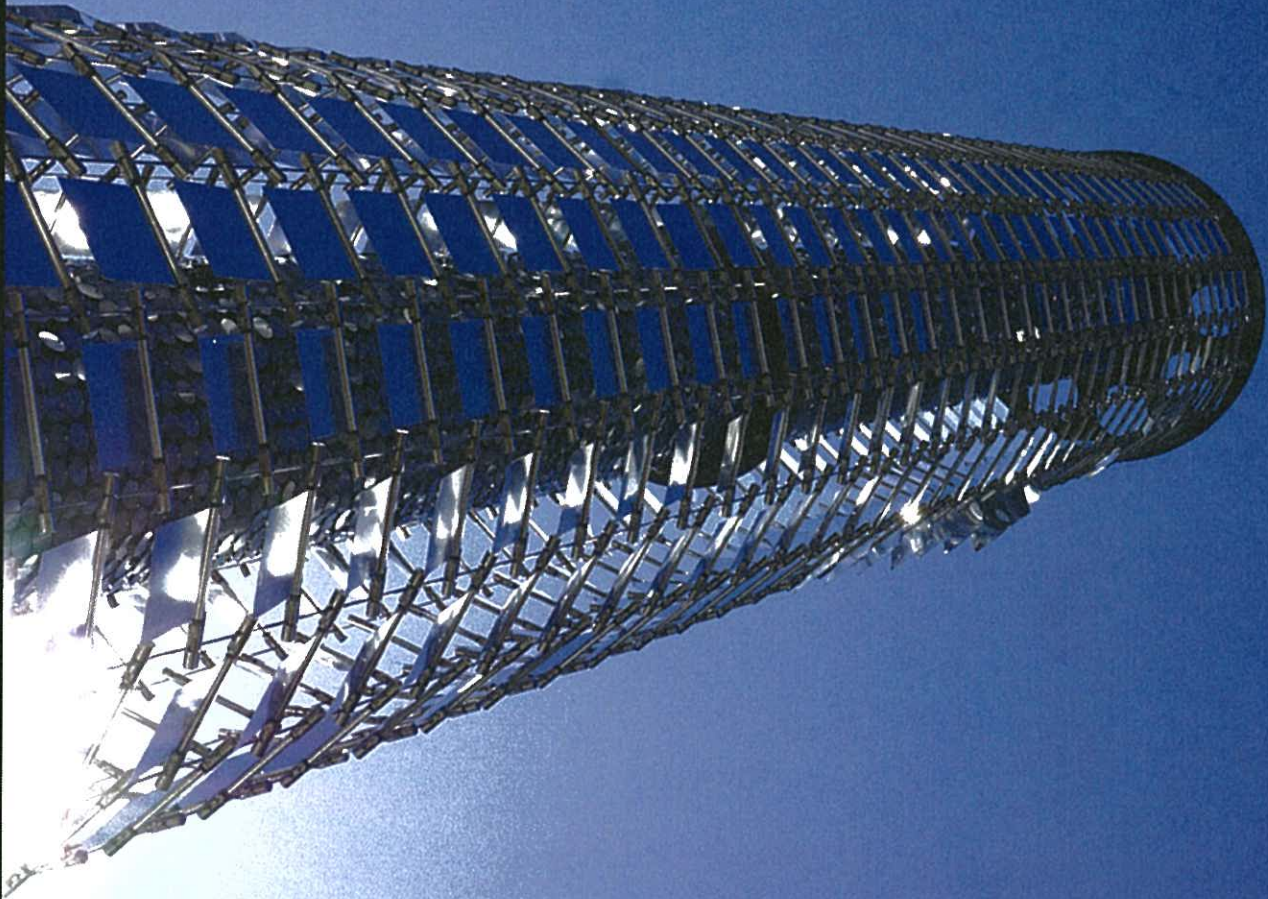





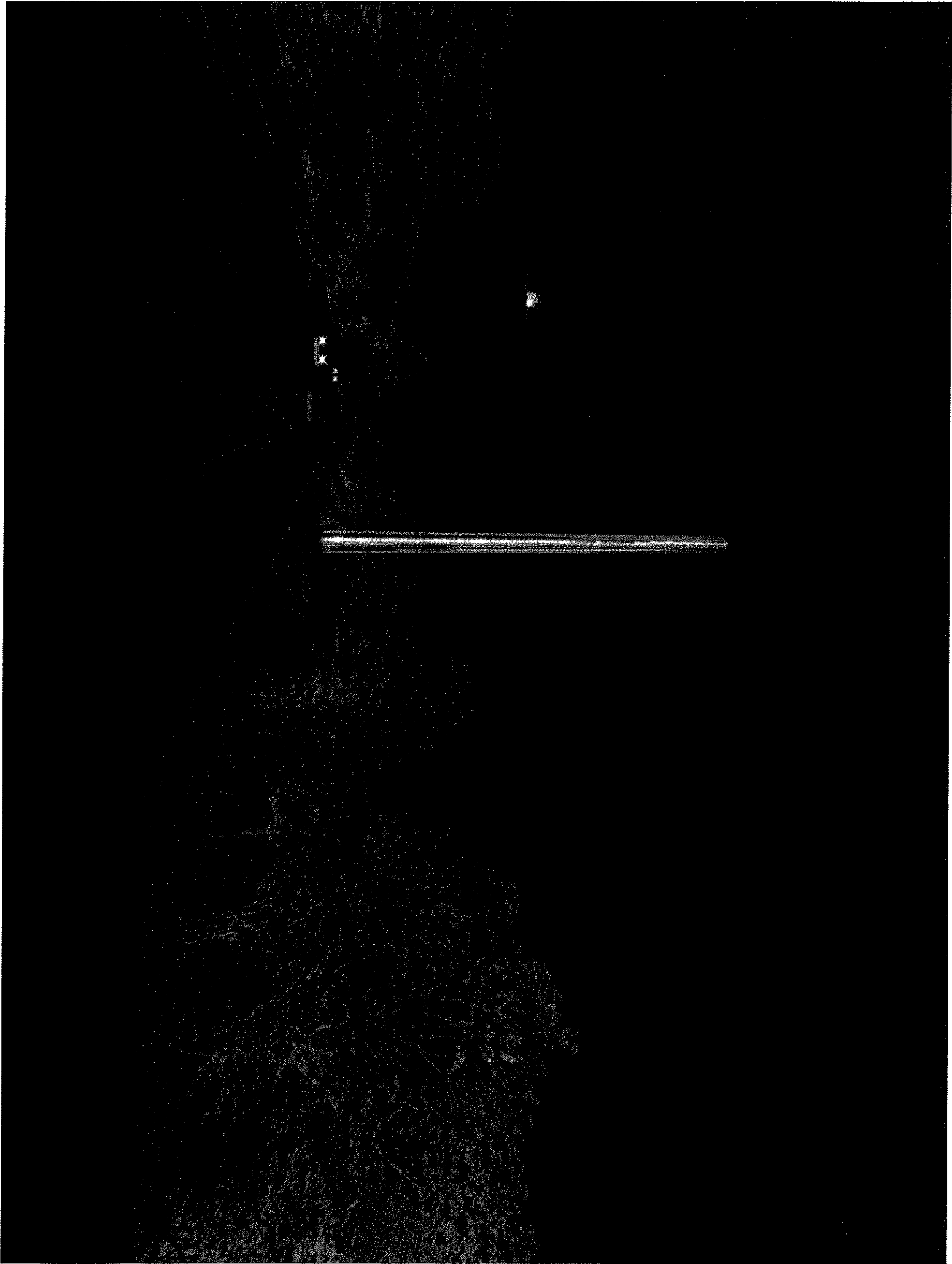



Related Projects

